



Transcon's

NATIONAL TRUST

**ONLINE
SALE XVIII**

On Ice

**Simmental & Charolais
Semen & Embryo Genetics**

December 20-21, 2025



Transcon's National Trust Online Auction Event!

TIMED SALE HOSTED THROUGH TRANSCON BY TEAM
SALE OPENS SATURDAY, DECEMBER 20 AT 6:00 PM
SALE CLOSSES SUNDAY, DECEMBER 21 6:00 PM

Welcome to the National Trust On Ice – 2025 Edition!

We are excited to present the 2025 edition of the National Trust on Ice Sale, featuring exclusively Simmental and Charolais genetics. Like last year, this year's sale will be a 100% timed online event. Bidding opens at 6:00 PM MST on December 20th, following the "Trio" Sale in Red Deer, and will begin closing 24 hours later at 6:00 PM MST on December 21st.

Last year we took a major step forward with this sale. One of my personal missions has been to restore the National Trust Sale to the level it once held, and I truly believe we've continued to elevate it—growing not only in quantity, but especially in quality. This year's offering includes embryos from leading donors in both the Simmental and Charolais breeds, as well as semen from multiple past high sellers and long-time proven sires.

For the second year in a row, Lot 1 is a true sale feature—the Repka family at JNR Farms really stepped up and made it an easy decision for what would lead off the 2025 National Trust Sale. They are offering the pick of their entire 2026 heifer calf crop, with absolutely no limitations.

From picks, semen rights, and walking rights, to rights to flush, exclusive pregnant recip matings, and a large selection of elite semen and embryos, this year's lineup truly has something for everyone. You'll be sure to find exactly what you need to complement and advance your herd.

Please join us online December 20–21, 2025, and get your Christmas shopping done early!

Merry Christmas from the team at Transcon.

Cody Coupland



Jay Good
25+ years Transcon Team
Tel: 403-556-5563



Glenn Norton
16-years Transcon Team
Tel: 780-542-0634



Darren Paget
13-years Transcon Team
Tel: 403-323-3985



Cody Coupland
5-years Transcon Team
Tel: 403-877-0799

TRANSCON'S NATIONAL TRUST ON ICE SEMEN & EMBRYO SALE **WILL BE HELD AS A TIMED ONLINE EVENT**

1. Create an account at www.transconlivestock.com through the sale login tab. Or if you already have an existing account, login through the sale login link on the Transcon website or your TEAM login.
2. Find the Transcon's National Trust On Ice Semen & Embryo timed auction sale and enter the site by clicking the sales link.
3. You will be able to view all the lots on the timed auction and place your bid on any of them that you choose to. You will also be able to place your max bid if you are unable to participate when the sale closes out. PLEASE NOTE: THE AMOUNT YOU BID IS A PER UNIT BID NOT A PER LOT BID.
For example: if you bid \$25 on 10 straws semen your invoice will be \$25x10 for a total of \$250 plus taxes. If you want to spend no more than \$250 on 10 straws your max bid would be \$25.
4. Online timed auction. Bidding opens @ 6:00 pm MST on Saturday, December 20th. Lots start closing @ 6:00 pm MST on Sunday, December 21st.
5. EXTENDED BIDDING AT CLOSE! BIDDING CLOSING AT 6:00 PM MST ON SUNDAY, DECEMBER 21ST. BIDDING WILL BE EXTENDED ON ALL LOTS FOR AN ADDITIONAL 2 MINUTES WHEN A BID IS RECEIVED WITHIN 2 MINUTES OF CLOSING. BIDDING WILL CONTINUE TO BE EXTENDED UNTIL NO BID IS RECEIVED WITHIN THE 2 MINUTE WINDOW.
6. Enjoy watching the timed sale and don't hesitate to call the Transcon office at 403-638-9377 with any questions.

OLD GENETICS MUST COMPLY TO CSA BYLAWS (AI SIRES TO HAVE 100K SNP PARENTAGE VERIFICATION) IN ORDER TO REGISTER THEIR PROGENY.

Genetics that do not do not comply with the bylaw requirements will be grandfathered, providing:

- These genetics are upgraded to ensure there is SNP lab results on file (using semen);
- All calves/progeny will need to be SNP tested and calf results must be PV to be eligible to register in the CSA herd book.
- If there is a guarantee provided, it will be noted in the footnotes.

Invoices will be sent only to the email address provided. Please advise if not received within 3 days of sale.



Transcon's National Trust Consignors

FULLBLOODS: LOTS 1-32, 60-76, 80, 82, 86-96, 98, 101, 103-112
 RED & BLACK PUREBREDS: LOTS 33-36, 77-79, 81, 83, 84, 85, 97, 99, 100, 102, 113-120
 CHAROLAIS: LOTS 38-59
 RED ANGUS X SIMMENTAL: LOT 37

100X Ranch Jamie Guttormson Velva, ND 701-833-8509 Email: Guttormj@outlook.com	Lots 4, 16, 30, 64	Estes Ranch Ben Estes Vinson, OK 940-357-1483 Email: Estesthree@yahoo.com	Lot 22 McManus Simmentals Lot 60 Boyd McManus Minnedosa, MB 240-867-5860 204-868-0923 Email: mcmanuscow@gmail.com
Bauer Stock Farm Tyler Bauer Amaranth, ON 519-288-2864 Email: Tybau1520@gmail.com	Lot 80	EXL Charolais Reese Smith Stettler, AB 403-740-6337 Email: reesesmith450@yahoo.ca	Lots 49-59 Okotoks Fleckvieh Group Lot 104, 105, 115 Ted Shacklady / Brian Miller Okotoks, AB 403-860-3183; 403-540-3953 Email: shacklady1@shaw.ca Email: bw.miller5403@gmail.com
Beechinor Bros. Simmentals John & Michelle Beechinor Bentley, AB 403-352-8704 Email: beechbros@outlook.com	Lots 7, 17, 33, 63	Ferme Erisa Inc Vincent Rodrigue St Ferdinand, QC 418-333-4308 Email: fermeerisa@hotmail.com	Lot 20 Parview Simmentals Lot 76, 92-102, 108, 113 Brad Parker Calgary, AB 403-888-2183 Email: brad@fiddlersgreeninc.com
Beechinor Land & Livestock Lots 17, 23, 31, 61, 86, 87, 111, 114 Beechinor Land & Livestock/Johnson Ranching Lot 61 Stefon & Rebecca Beechinor Bentley, AB 403-597-4001 Email: beechinorlivestock@gmail.com	Lot 61	Ferme Gagnon Inc Yves, Diane & Francis Gagnon Cheneville, QC 819-428-3502 Email: ferme_gagnon_farm@hotmail.com	Lots 17, 18, 109 Pieschel Farms Lot 35 Devon & Rae-Lee Erickson, Gary Pieschel Rocky View County, AB 403-586-4047 Email: pieschelfarms@gmail.com
Boisvert Simmentals Sandra Berthiaume & Marc Boisvert Saint-Germain, QC 819-314-0367 Email: sanberthiaume@gmail.com	Lot 12	Ferme Sibelle Fleck Ferme Sibelle Fleck/Ferme BMS Ferme Sibelle Fleck with Crossroad Farms/Little Willow Creek Lot 15, 28, 29 Lot 13 Philippe Bellavance Ste-Sophie de Levard, QC 819-473-2399 Email: philippe.bellavance@hotmail.ca	Lot 14 Portiek Simmentals Lot 89, 90, 110 Gary Portiek Rimbey, AB 403-704-7037 Email: portiek@portiekventuresltd.com
Brylor Ranch Bryan Mackenzie Pincher Creek, AB 403-627-8266 Email: brylor@platinum.ca	Lot 37	Fleckvieh Source Genetics, LLC Lance Smith Roland, OK 479-414-9944 Email: lances@loglandfarms.com	Lot 21 Red Top Simmentals Lot 33-34 Ben Farrant Lousanna, AB 403-896-4331 Email: redtopagventures@gmail.com
Centreview Farms Darryl Friesen Bentley, AB 403-318-1630 Email: da.friesen21@gmail.com	Lots 78, 118	Ford Land & Cattle Garrett Ford Vian, OK 918-773-2588 Email: garrett.ford@okstate.edu	Lot 75 Ruby Lane Farm/Golden Dawn Farm Lot 2 John Smith / Stanley Martins Caldwell, TX 979-224-5144 Email: johncaseysmith@yahoo.com
Century Simmentals Jesse Pukalo Spruce Grove, AB 780-242-7442 Email: jdpukalo@gmail.com	Lots 116	Forden Fairview Farm Ltd Lyle & Leanne Forden & Family Punnichy, SK 306-290-5953 Email: forden@sasktel.net	Lot 3 Sanmar Simmentals Lot 91 Rolf Huber Tiverton, ON 519-832-0701 Email: rhuber@bmts.com
Circle E Farm Genry Ellison Lucedale, MS 251-331-5016 Email: genryellisoninc@bellsouth.net	Lot 73	GR Charolais Gary & Leigh Rairdan Stettler, AB 403-749-6823 Email: gary@stettlerauction.ab.ca	Lots 40-42 Shawacres Simmentals Lot 88, 112, 120 Sterling Shaw Kyle, SK 306-375-7913 Email: Shawacres1@gmail.com
Corner Stone Cattle Inc Kyle Niemegeers Regina, SK 306-861-7254 Email: kyleneiemegeers@gmail.com	Lots 81-85	JNR Farms Jerry & Nicole Repka Willingdon, AB 780-210-2333 Email: repkanicole@gmail.com	Lot 1 Silver Lake Farms Lot 25-26 C. Marchant & A. Bertholet Cartwright, AB 204-851-6087 Email: adbertholet@hotmail.com
Diamond B Simmentals Barry & Cindy Bogart Breton, AB Barry Cell: 780-621-8797 Cindy Cell: 780-621-8694 Email: diamondbsimmentals@hotmail.com	Lot 79	KG Land and Cattle Kale Gist Gadsby, AB 403-741-7166 Email: kale_gist@hotmail.com	Lot 43 Skywest Simmentals Lot 7 Riley Edwards Didsbury, AB 403-507-9606 Email: riley-edwards@live.com
Double Bar D Ranch Lots 6, 11, 24, 32, 36, 62, 72, 77 Ken & Logan Dimler Grenfell, SK 306-697-7204 306-451-7229 Email: kenshau@yourlink Email: ldimler@live.com	Lot 74	Labatte Simmentals Barry Labatte, Brodyn Labatte Gladmar, SK Barry: 306-815-7900 Brodyn: 306-815-7804 Email: labatte.simm@sasktel.net	Lot 8 S/M Fleckvieh Cattle Lot 65 Jeff Sorenson Garretson, SD 605-359-8728 Email: sorenson@augie.edu
Dwayann Simmentals Dwayne Horst Arthur, ON 519-616-2252 Email: dhorst@rogers.com	Lot 74	Landon Poyser Roblin, MB 204-247-0654 Email: ljp106@mail.usask.ca	Lots 117 Starwest Farms Lot 5, 27, 71 Lance & Christel Harold Calmar, AB 780-853-3388 Email: starwestfarms@gmail.com
Eagle Valley Farms Greg Kruger Sundre, AB 403-638-7909 Email: g.kruger.evf@gmail.com	Lots 38-39, 44-48	Matthew Swart Brussels, ON 519-357-6840 Email: m.swart1@hotmail.com	Lots 107 Steady Brook Farms Lot 103 Bernard Reeves Kinkora, PE 902-439-2085 Email: bgreeves.br1@gmail.com Virginia Ranch Lot 9, 10, 66-70 Harry & Michelle Satchwell Cremona, AB 403-637-2587 Email: virginiaranch8@gmail.com
Maxwell Simmentals Lot 106, 119 Glenn Maxwell Viking, AB 780-385-5552 Email: gnlmaxwell@gmail.com	Lots 106, 119		

1 Pick of the 2026 Heifer Calf Crop From JNR Farms

We would like to thank Transcon for giving us the opportunity to take part in the National Trust Sale! When Cody asked if we would take part with something special his idea of opening our entire 2026 heifer calf crop to the public seemed fitting. This is something we have not done for 10 yrs. With the acquisition of Wolfe's Fleckvieh bred cow herd we felt the time was right to open the herd of approx. 340 **100% Fleckvieh** calves to the industry. This is a rare opportunity in our herd as most who know us will agree. An opportunity to select a future donor with the choice of a horned, polled, or homo polled heifer calf from the top of our herd with no limitations should be extremely exciting.

TERMS

The pick must be selected prior to Sept 1/2026 and after weaning will become the possession of the new owners. We would be more than pleased to help you with the decision as we want it to be a successful and profitable choice for the purchaser.



JNR Farms

Jerry, Nicole, Regan and Rayanna Repka

**COWS LIKE
THESE.. Produce
Heifer Calves
Like This!**



JNR PETRA 544C



JNR HELGA 572C



JNR GRACEFUL 410A



JNR SHAMU 918F



SJWW SHALE FF21K



WOLFES DARA FF11D



WOLFES JACKIE FF24J



WOLFES HELGA FF55F



WOLFES FAY FF93F



JNR MARTINA 560C



JNR'S GRACEFUL 613C



WOLFES JOLENE FF34J



2 Canadian Semen Rights For BLL Voltage 64H

Consigned by Ruby Lane Farm / Golden Dawn Farm

Canadian Qualified.



FGAF ELECTRIC AVENUE 140E - Sire of BLL VOLTAGE 64H



STARWEST POL BESSIE - Dam of BLL VOLTAGE 64H

BLL VOLTAGE 64H

Polled Fullblood · P1380746 · BLL 64H · NOV 8, 2020

Selling Canadian semen rights only, with an inventory of 300 straws.

FGAF FRENCH ATTACK 010C
FGAF ELECTRIC AVENUE 140E
GIBBONS DORALEE

LFS POL BALBOA 40U
STARWEST POL BESSIE
DOUBLE BAR D CICILLY 35Y

SIBELLE DIRTY HARRY 25Z
VIRGINIAS JANE WEST
BAR 5 P SA EVOLUTION 418S
DORA LEE'S DUCHESS FF152T
DAYTON'S POL NEUMANN
RRV NATALIE
DORA LEE ECLIPSE FF9R
DOUBLE BAR D CELINE 11U

There's tremendous excitement in the fullblood sector around game-changing polled herdsires, and BLL Voltage 64H continues to fuel that momentum. His first progeny to hit the market have made an immediate impact: at the recent 2025 Western Harvest Sale, a Virginia Ranch daughter commanded \$36,000, while a Skywest female brought \$31,500. Nine daughters averaged over \$21,000, and a powerful young son sold this spring for \$32,000 to Red Willow Ranch. Very impressive results by any standard.

None of this should come as a surprise. Voltage is sired by FGAF Electric Avenue, and his strong-shouldered dam, Starwest Pol Bessie, has already produced BLL Bourbon Street at 100X Ranch as well as a \$35,000 heifer for Century Simmentals. With Voltage's ability to consistently sire stout, growthy sons and elite, eye-appealing females—along with stamping them with his signature deep red color—his influence is clearly here to stay.

Voltage is now in the U.S., and there is no semen currently available in Canada. This is your opportunity to corner the market and generate serious buzz in your program with a proven, highly sought-after herdsire.

BW	AWW	CE	BW	WW	YW	M	MCE	MWWT
88 lbs	801 lbs	7.7	3.6	62.2	88.7	30.2	4.8	61.3

Progeny



SKYWEST POL MAPLE 472M - Daughter
Sold for \$32,000.00 at Western Harvest 2025



SKYWEST POL JENNY 410M - Daughter
Sold for \$21,500.00 at Western Harvest 2025



SKYWEST VULCAN 051M - Son
Sold for \$32,000.00 at Virginia Ranch/Skywest Simmental Bull Sale 2025



SKYWEST JOICE 441M - Daughter
Sold for \$28,000.00 at Western Harvest 2025



VIRGINIA MEGAN 027M - Daughter
Sold for \$36,000.00 at Western Harvest 2025



VIRGINIA WESTLOCK 051L - Son
Sold for \$18,500.00 at Virginia Ranch/Skywest Simmental Bull Sale 2025

3 Walking Rights For Fairview Theory 218H

Consigned by Forden Fairview Farm Ltd



HOMO POLLED. 100% FLECKVIEH. NON-DILUTOR.

Here is your opportunity to own the darkest fleckvieh bull in the breed. Theory has proven to sire dark red cattle with added pigment, hair and muscle. He is backed by a proven pedigree being a full brother to the \$51,500 Evolution and having a full sister being our new donor cow. His dam (Keato PLD Eloquence) was 6th on the list of the top 50 cows in the Simmental breed for 2024 with over 180 registered progeny. Theory sons have topped our bull sale in recent years and his daughters are making excellent young cows. He is versatile in breeding options being safe for heifers while also moderating birth weight on cows. Theory is as powerful in the flesh as he is on paper. He moves well with a big dark foot and is full of muscle. Homo Polled 100% Fleckvieh bulls like this don't come available very often.



TERMS: Selling 100% walking rights with Forden Fairview Farm Ltd retaining his semen rights.

50 units of semen will accompany the bull.

FAIRVIEW THEORY 218H

Polled Fullblood · PT1325747 · FDN 218H · JAN 15, 2020

SIBELLE SPARTACUS 8A
SIBELLE POL DARWIN 21F
SIBELLE POL MOLLY 7B

KEATO PLD CLASSIFIED 10A
KEATO PLD ELOQUENCE 18E
KEATO BROOK 8B

VIRGINIA WALKER 97W
BBBG FRANCESCA 2S
CHAMPS BRAVO
SIBELLE KAPRI 39Y
JNR'S SECRET
DSLS SHANIA FF37S
BAR 5 FF WILLIE 426Y
MS BGS POLLED PASSION 47Z



SIBELLE POL DARWIN 21F



KEATO PLD ELOQUENCE 18E

BW	AWW	AYW	CE	BW	WW	YW	M	MCE	MWWT
90 lbs	703 lbs	1207 lbs	14.6	1.0	65.6	84.1	35.8	9.5	68.6



FAIRVIEW QUEEN 418H - Full Sister



NAC THEORY 169M - Son



FAIRVIEW MOTION 103K - Son



FAIRVIEW FUSION 22L - Son



FAIRVIEW VELOCITY 63M - Son

4 Fleckvieh/Angus Pregnant Recip Females

4A) Recip Cow (Canyon) 4B) Recip Cow (New Direction)

Consigned by 100X Ranch



What an opportunity! Pregnant recip carrying Sibelle Pol Amazone 41L embryo pregnancies!! Sired by sires unavailable in Canada and exclusive even in the US. The recip are Fleckvieh/Angus proven females that are in the prime of their lives, that 100X Ranch is rather proud of as well. No other embryos or pregnancies from these two matings will be available in the foreseeable future. These matings are in a class of their own with either TTU Canyon or Freedoms New Direction. Location: 100X Ranch, Velva, ND.

SIBELLE POL AMAZONE 41L

Polled Fullblood · P1450322 · GHBE 41L · MAR 7, 2023

ROLLING ACRES TORQUE	BAR 5 SA STRIDE 413P
BMS POL ATLANTIS 40E	DAYTON'S MISS POL BERND
FBMS 2N NEPPER 1X	SIBELLE OGGY
	PRL NEPPER 2N
ANCHOR D IMAX 250Y	HEMR SAMURAI 7S
SIBELLE POL CROCUS 20D	DORA LEE ELEXIS
SIBELLE POL MOLLY 7B	CHAMPS BRAVO
	SIBELLE KAPRI 39Y

BW	AWW	CE	BW	WW	YW	M	MCE	MWWT
91 lbs	718 lbs	5.6	4.7	75.6	105.0	39.4	2.3	77.2

HOMO POLLED, DILUTION FREE, 100% FLECKVIEH FULLBLOOD



TTU CANYON

Scurred Fullblood · S742193 · VIRS 279W · FEB 6, 2009

DFM MARCUS 14M	GRINALTA'S GRIDIRON 403J
SUNNY VALLEY SARGENT 24S	DFM KATHLEEN 41K
MTV BECKY	BEL STEWARD 2ND
	MTV TONI 1F
BHMF ADWIN M745E	BHR BANTU J567E
BHR LISMAR R029	BHR LADY TUGELA G066E
DDD MS LUXUS 912G	SRF MR BIGFOOT S144
	NDM LUXUS 10W

BW	AWW	CE	BW	WW	YW	M	MCE	MWWT
-	-	10.2	1.4	68.8	99.2	27.8	6.5	62.2

POLLED, DILUTION FREE, 100% FLECKVIEH FULLBLOOD

TTU Canyon serviced the pastures of Virginia Ranch for years as the go to calving ease sire. A small inventory of semen was frozen in the US prior to walking at Virginia Ranch. No semen was collected in Canada, making this a very very rare opportunity! His most notable son, Rugged R Cavill, has solidified his role in the Fleckvieh breed as the calving ease specialist. The potential of this mating, either bull or heifer, is unlimited.

IMPLANT DATE: June 25, 2025

FREEDOMS NEW DIRECTION

Polled Fullblood · ASA: 3725000 · H507 · MAY 17, 2020

FGAF MONSTER 108B	FGAF EPIC MEAL 948Z
FREEDOMS VERSE	DSLS SUZY FF25R
FREEDOMS FIRST NOTE	FREEDOMS BUSTER
	FREEDOMS PATRICIA S120
RPF POL FUTURE DIRECTION	RPF POL RIGHT DIRECTION
DAZURITA BAR 5 PIPA 233C	RPF DOLLY
BAR 5 PSA PEPPILANT 414W	SALERIKA EKSELLENT
	RU-DEV PEPPI

BW	AWW	CE	BW	WW	YW	M	MCE	MWWT
-	-	3.5	5.8	75.9	112.0	33.7	1.4	71.6

POLLED, DILUTION FREE, 100% FLECKVIEH FULLBLOOD

FREEDOMS NEW DIRECTION H507 proudly struts at 100X Ranch. His mass, dimensions, heavy pigmentation, outcross pedigree, and polled, weigh in as a key implement Herdsire. Siring moderate birthweights, strong performance, consistent design, solid patterns; his sons developing for the 2026 100X Bull Sale are sure to be fan favorites. Semen is not available in Canada, thus a unique mating with Sibelle Pol Amazone 41L could be the homerun regardless of sex. Study this pedigree carefully. The value of a polled (possible homo) herdsire or future frontline female is priceless.

IMPLANT DATE: June 25, 2025

5

ANCHOR D CARTEL 459K

Polled Fullblood · P1399613 · ZDS 459K · JAN 13, 2022

Consigned by Starwest Farms

10 Straws 5A) 5 STRAWS 5B) 5 STRAWS

Canadian & US Qualified. Stored at Alta Genetics.



A true genetic masterpiece, Cartel displayed remarkable length of spine, muscle mass, good bone, and excellent pigmentation. Herd sires that confidently work on every phenotype are few and far between, but his calves consistently have impressive gains, extraordinary mass and sound confirmation. Not to mention they demand your attention and are just downright eye-catching. His first son to sell commanded an impressive \$200,000 and his first daughter to sell brought \$20,000 at the World Simmental Sale; simply proving that his progeny land you money in the bank every time. Sadly, we lost Cartel this summer to an injury and therefore, this will be the only semen to sell until 2027. Don't miss out on the opportunity to utilize one of the best bulls this industry has seen.

DOUBLE BAR D CONFIDENCE 179D DOUBLE BAR D CHANDLER 143
BLL CREED 950G DOUBLE BAR D LYNNEA 613Y
 BEE SUZETTE 478B ANCHOR D VIPER 103W
 VIRGINIA MS SUZIE
 DOUBLE BAR D INTUITION MFI JEREMIAH 9022
ANCHOR DARLA 459D MFI FRIEDA 3077
 ANCHOR D CORONA 181S BHR THREE SIXES SA L666E
 JERICO'S DESIREE 7D

BW	AWW	AYW	CE	BW	WW	YW	M	MCE	MWWT
106 lbs	877 lbs	1520 lbs	5.5	6.7	96.5	128.2	31.6	2.7	79.9



BLL CREED 950G - Sire of Lot 5 and 6

6

ANCHOR D GARREN'S KRUSH 524K

Polled Fullblood · P1394831 · ADR 524K · JAN 10, 2022

Consigned by Double Bar D Ranch

30 Straws 6A) 10 STRAWS 6B) 10 STRAWS 6C) 10 STRAWS

Canadian & US Qualified. Stored at Alta Genetics.



Krush has proven to be one of the most versatile polled fleck sires we've ever used. His offspring exhibit ample power, ideal hair coats, and overall structure that is second to none. We've used him on a select number of heifers and he's calved without any issues. We will continue to do so. Not often do you find a power herd bull such as Krush that transmits as much thickness as he does while maintaining respectable birthweights.

DOUBLE BAR D CONFIDENCE 179D DOUBLE BAR D CHANDLER 143
BLL CREED 950G DOUBLE BAR D LYNNEA 613Y
 BEE SUZETTE 478B ANCHOR D VIPER 103W
 VIRGINIA MS SUZIE
 FGAF FRENCH ATTACK 010C SIBELLE DIRTY HARRY 25Z
 VIRGINIAS JANE WEST
ANCHOR D GARREN'S SHENZI 524G FGAF BARBOSSA 707X
 GARREN'S JEZEBEL 24C GARREN'S CLARABELLE 26A

BW	AWW	AYW	CE	BW	WW	YW	M	MCE	MWWT
92 lbs	834 lbs	1423 lbs	8.8	2.5	83.9	113.3	36.0	3.8	78.0

ANCHOR D GARREN'S SHENZI 524G
Dam of ANCHOR D GARREN'S KRUSH 524K

8

TRANSCON'S
National Trust
 ON ICE SEMEN & EMBYO SALE

7

BLL RUMBLE 62H

Polled Fullblood · P1359017 · BLL 62H · NOV 06, 2020

Consigned by Beechinor Bros Simmentals & Skywest Simmentals

20 Straws 7A) 5 STRAWS 7B) 5 STRAWS 7C) 5 STRAWS 7D) 5 STRAWS

Canadian & US Qualified. Stored at Bow Valley Genetics.



Here is your only chance to acquire semen on the \$355 000 Rumble for the upcoming 2026 breeding season. The very first time we got my eyes on Rumble we knew he was something special.

His dark red color combined with his structural correctness makes him very attractive.

Then his big barrel, deep chest, wide top and huge butt makes your mouth drop. The maternal greatness is stacked on both sides of his pedigree. Rumbles dam BEE Couture 663D was in the top 2 of her respective female group and her dam, Rumble's grand dam, Eagle-Ridge Ultra 26U was a cow that never missed. With daughters now into production he has reached all our expectations. Nice tight udders and perfect teat size, good milk and great mothers. The bull calves continue to be in the top of the class for weaning weights and really good disposition.

Cash in and take your program to the next level.

SIBELLE SPARTACUS 8A
SIBELLE SUGAR RAY 25F
 SIBELLE POL CROCUS 20D
 FGAF MAGNUM 901Z
BEE COUTURE 663D
 EAGLE-RIDGE ULTRA 26U

VIRGINIA WALKER 97W
 BBBG FRANCESCA 2S
 ANCHOR D IMAX 250Y
 SIBELLE POL MOLLY 7B
 ALLM COLOSSAL 25U
 VIRGINIAS UPTOWNGAL
 VIRGINIAS RED MARCIANO FF
 EAGLE-RIDGE RUBY 41R

BW	AWW	CE	BW	WW	YW	M	MCE	MWWT
99 lbs	864 lbs	0.1	8.1	90.8	130.1	38.2	-0.5	83.6



SIBELLE SUGAR RAY 25F - Sire of BLL RUMBLE 62H



BEE COUTURE 663D - Dam of BLL RUMBLE 62H

8

JNR BARBARIAN

Fullblood · 1395725 · JNR 207J · DEC 18, 2021

Consigned by Labatte Simmentals & Circle 7

10 Straws 8A) 5 STRAWS 8B) 5 STRAWS

Canadian, US & Aus. Qualified. Stored at Alta Genetics.



JNR barbarian is the \$165,000 high selling herd sire that we and Circle 7 acquired back in February of 2023. He has been commended for his added frame and length, while remaining soft made, big ribbed, and wide based. His first sons sold back this spring and they have blown past the expectations. His first daughters are far into calf as I am writing this and we can't say enough about the amazing young cows they are going to be.

JNR BOULDER
JNR BALDWIN
 JNR TAJSA 475B

MFI BAMBAM
 JNR SHAMU
 KUZ MR APPOLLO 11X
 JNR TAJSA 241Z

BAR KR REAL TIME 14Z
RUK MS CAPRI 1C
 RUK MS ADRA 49A

CROSSROAD RADIUM 789U
 BLACK CHERRY TIMELESS 41T
 LWC JAHARI 57W
 RUK MS SHAWNA 85X

BW	AWW	AYW	CE	BW	WW	YW	M	MCE	MWWT
103 lbs	911 lbs	1500 lbs	4.5	6.8	107	143.4	36.2	5.4	89.7



JNR BALDWIN - Sire of JNR BARBARIAN



RUK MS CAPRI 1C - Dam of JNR BARBARIAN

9

SIBELLE POL SYNERGY 18F

Polled Fullblood · PT1256416 · GHBE 18F · JAN 21, 2018

*Consigned by Virginia Ranch*30 Straws 9A) 5 STRAWS 9B) 5 STRAWS
9C) 5 STRAWS 9D) 5 STRAWS 9E) 5 STRAWS 9F) 5 STRAWS*Canadian Qualified. Stored at Alta Genetics.*

If you're looking to make a big step forward in your program, you might want to take part in this proven bull. 62% of the Synergy son's raised @ Virginia Ranch have gone to breeder programs. In the last two years we have sold 13 Bred Heifers at the Western Harvest sale with an impressive average of \$24,000 each. Synergy now walks the pastures for our good friends to the south of us; Ruby Lane Farm (John Smith) of Texas and Golden Dawn Farm (Stanley Martins) of Iowa. We would like to thank Stanley for coming and taking these two awesome herdsires – Sibelle Pol Synergy 18F & BLL Voltage 64H back to the USA.

VIRGINIA WALKER 97W
SIBELLE SPARTACUS 8A
BBBG FRANCESCA 2S

CHAMPS ROMANO
VIRGINIA MS. NECKLACE 97N
PRL HOUSTON 005H
IPU 4G FRANCESCA 98N

ANCHOR D IMAX 250Y
SIBELLE POL CROCUS 20D
SIBELLE POL MOLLY 7B

HEMR SAMURAI 7S
DORA LEE ELEXIS
CHAMPS BRAVO
SIBELLE KAPRI 39Y

BW	AWW	AYW	CE	BW	WW	YW	M	MCE	MWWT
104 lbs	949 lbs	1416 lbs	5.9	4.1	66.5	92.7	31.9	3.2	65.2



SIBELLE SPARTACUS 8A
Sire of SIBELLE POL SYNERGY 18F



SIBELLE POL CROCUS 20D
Dam of SIBELLE POL SYNERGY 18F

10 VIRGINIA MARQUEE 423D

Fullblood · 1162088 · VIRS 423D · JAN 06, 2016

*Consigned by Virginia Ranch*30 Straws 10A) 5 STRAWS 10B) 5 STRAWS
10C) 5 STRAWS 10D) 5 STRAWS 10E) 5 STRAWS 10F) 5 STRAWS*Canadian Qualified. Stored at Alta Genetics.*

Marquee, was "Mr. Fix it All"

- If you want better feet, breed her Marquee
- If you want a better udder, breed her Marquee
- If you need less attitude, breed her Marquee
- If you want more bone, breed her Marquee
- If you want more muscle, breed her Marquee
- If you need a cow bull, breed her Marquee
- If you need a heifer bull, breed her Marquee

As you can see, I had a lot of trust in Marquee, and he is still breeding cows at 9 years of age.

CROSSROAD RADIUM 789U
VIRGINIA RADISON 5Z
SS LEGACY 5U FF

MF MR. EVAN 14P
CROSSROAD PANDITA 308P
SMITHBILT MOLSON 21M
RICOCHET PARIS 419P

BROCK WELKIN
VIRGINIA BRANDY 423B
VIRGINIA MS TALSA 76T

VIRGINIA SANTIAGO 960S
SU PEACHES 410P
SOLWAY ADONIS
DFM GYPSY 766G

BW	AWW	CE	BW	WW	YW	M	MCE	MWWT
82 lbs	746 lbs	10.5	2.5	63.2	84.7	35.8	-3.5	67.4



VIRGINIA RADISON 5Z - Sire of VIRGINIA MARQUEE 42D

11 LHVS CHARLES 29C

Fullblood · 1148976 · LHVS 29C · JAN 15, 2015

Consigned by Double Bar D Ranch

10 Straws 11A) 5 STRAWS 11B) 5 STRAWS

Canadian Qualified. Stored on farm.



Charles was the highlight of the Rendezvous dispersal last December. If you saw the quality and uniformity of his daughters you can understand why. Bulls like Charles never go out of style.

BLCC MR ADONIS 30X
SOUTHSEVEN MR ADONIS 96Z
SOUTH SEVEN MISS 70S

SU JENKINS 6J
LHVS MS LOCKHART 91X
LHVS MS LOCKHART 17T

DOUBLE BAR D ADONIS 603N
BLCC MISS HOUSTON 144U
SOUTH SEVEN NAVIGATOR 33N
DFM ELMIRA 543E

GREAT GUNS MOSES 50D
SU BIG BERTHA 214B
ANCHOR "T" RUSTY 59G
LHVS MS LOCKHART 17L

BW	AWW	CE	BW	WW	YW	M	MCE	MWWT
98 lbs	826 lbs	8.6	5.1	64.6	100.6	41.7	9.6	74.0



SOUTHSEVEN MR ADONIS 96Z - Sire of LHVS CHARLES 29C

12 CITYVIEW GOLD TRIGGER 76H

Polled Fullblood · PT1311525 · CVBB 76H · JAN 25, 2020

Consigned by Boisvert Simmentals

30 Straws 12A) 10 STRAWS 12B) 10 STRAWS 12C) 5 STRAWS 12D) 5 STRAWS

Canadian, US & Aus. Qualified. Stored at DMV Genetics.



Gold Trigger is a complete package : polled, muscle expression, dark red color. He is smooth made and very fluid in his movement and he walks on good foot. He's diluter free and has an excellent temper. We are impressed by the animals he produced. Bulls show lots of muscle expression, good feet and legs, dark color and mostly polled and heifers are deep-bodied and well-balanced. Birth weights are moderate and consistent. All calves have good temper as their sire. In 2024, we sold his sons for an average of \$17964 and her daughters for an average of \$11125. Goldtrigger is a great opportunity to add value to your herd.

It will be the last occasion you can buy semen from Gold Trigger for the 2025 & 2026 breeding season. Don't miss the opportunity!



FSMB KEGGER 22K
Son of CITYVIEW GOLD TRIGGER 76H

DOUBLE BAR D MAESTRO 100S
ANCHOR D VIPER 103W
PRL LOPEZ 147L

BLACK GOLD EPIC 14Z
ANCHOR D / CD KALISTA 263F
ANCHOR D KAEI 255C

DOUBLE BAR D MAKE M PLLED
DOUBLE BAR D JOCELINE
PRL PORTERHOUSE REGENT
MRLN VANESSA

ALLM COLOSSAL 25U
CROSSROAD WHISPER 930W
FGAF BARBOSSA 707X
ANCHOR D RUBY RED 198A

BW	AWW	AYW	CE	BW	WW	YW	M	MCE	MWWT
105 lbs	804 lbs	1436 lbs	10.0	2.8	74.3	109.6	33.8	5.2	70.9



FSMB LITCHI 6L
Daughter of CITYVIEW GOLD TRIGGER 76H



FSMB LOOKOUT 4L
Son of CITYVIEW GOLD TRIGGER 76H

13 BMS POL ATLANTIS 40E

Polled Fullblood · P1228032 · BMS 40E · FEB 07, 2017

Consigned by Ferme Sibelle Fleck/Ferme BMS



SIBELLE TIFFANY 35L
Sold to Rich MC Simmentals for \$21,000



SIBELLE/BMS POL SAPHIRE
Sold to Dwayann Simmentals for \$25,000



SIBELLE POL AMAZONE 41L
Sold to 100X Ranch for \$37,000

30 Straws 12A) 10 STRAWS 12B) 10 STRAWS 12C) 10 STRAWS

Canadian & US Qualified. Stored at Alta Genetics (West) and DVM Genetic Services Inc (East).

BAR 5 SA STRIDE 413P
ROLLING ACRES TORQUE
DAYTON'S MISS POL BERND

SIBELLE OGGY
FBMS 2N NEPPER 1X
PRL NEPPER 2N

DORSIM MASSIE
TOVERBERG ERIKA
BERND
DAYTON'S POL PETUNIA

SMITHBILT FREIGHTLINER91J
SHARDEN KAPPRIANA
PRL PORTERHOUSE REGENT
PRL LAVISTA 117L

BW	AWW	CE	BW	WW	YW	M	MCE	MWWT
99 lbs	804 lbs	7.4	4.8	82.7	116.5	42.6	2.2	84.0



SIBELLE NITRO
Sold to EHR Simmentals for \$14,000



SIBELLE MALTAZAR 2M
Sold to Ferme SG Noel for \$10,000



SIBELLE POL PEGGY 5M
Sold to Rich MC Simmentals for \$37,500



BMS JACKHAMMER
Sold to KSL Simmentals for \$15,000

14 SIBELLE SPARTACUS 8A

Fullblood · 782789 · GHBE 8A · JAN 18, 2013

Consigned by Ferme Sibelle Fleck/Crossroad Farms/Little Willow Creek

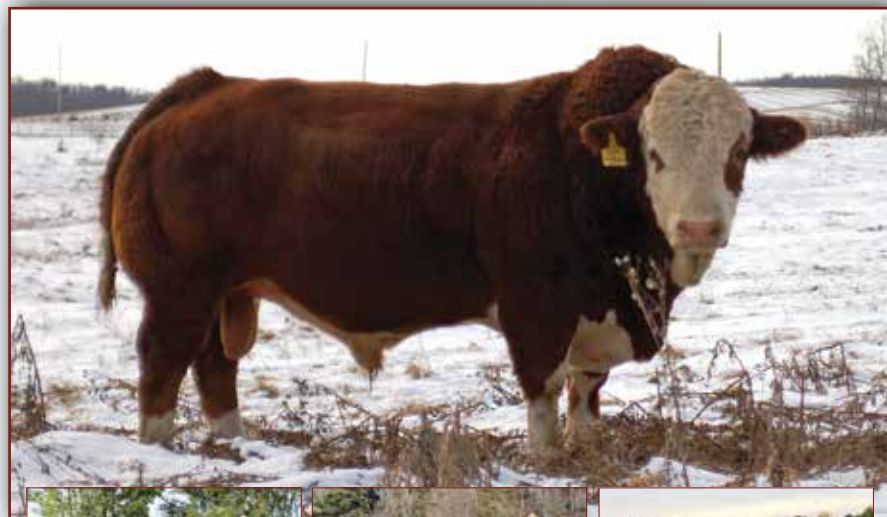

CROSSROAD DELICIOUS 122D
Daughter of Spartacus



Daughter of Spartacus



SIBELLE DELTA 34C
Daughter of Spartacus

30 Straws 14A) 10 STRAWS 14B) 10 STRAWS 14C) 10 STRAWS

Canadian Qualified. Stored at Alta Genetics.

CHAMPS ROMANO
VIRGINIA WALKER 97W
VIRGINIA MS. NECKLACE 97N

PRL HOUSTON 005H
BBBG FRANCHESCA 2S
IPU 4G FRANCHESCA 98N

SMITHBILT MOLSON 21M
CHAMPS PRICILLA
IPU BRONSON 19K
DFM JUANITA 975J

ROGANT
MS PRL NITE ANCHOR 087B
BEL WESTERN UNION 5Z
DORA LEE FRANCHESCA

BW	AWW	CE	BW	WW	YW	M	MCE	MWWT
96 lbs	865 lbs	8.0	3.0	78.0	112.8	29.7	6.5	68.7

There continues to be strong interest in Spartacus genetics knowing the exceptional quality he has sired in the past and the tremendous potential he will command in future progeny. Spartacus sons, daughters, embryos and semen in Canada and the USA have brought well over a million dollars. He is a money maker that's for sure! Here at Crossroad Farms we've had great interest every year in the Spartacus influenced sons and daughters sold through our on-farm sale. Spartacus is one of the most versatile bulls we have ever used, he puts thickness into his progeny like none other and I don't know where you would find one like him that has consistently produced such quality. Siring proven progeny in Full fleck, Polled, Reds and Blacks makes him very unique and a real asset to the Simmental breed. Philippe Bellavance from Sibelle Fleck in Quebec is the breeder of Spartacus and he has been doing very well using him on his polled genetics selling Sibelle Pol Synergy for \$65,000 to Virginia Ranch and Rand-Mar and Sibelle Pol Sugar Ray to Beechinor & WJ Simmentals for \$66,000. We are pleased to offer you this opportunity knowing you will be as happy as we are with the results.



SIBELLE POL GOLIATH 04E
Son of Spartacus



SIBELLE POL DARWIN 21F
Son of Spartacus



SIBELLE SUGAR RAY 25F
Son of Spartacus



SIBELLE POL SYNERGY 18F
Son of Spartacus

15 SIBELLE POL DARWIN 21F

Polled Fullblood · P1255981 · GHBE 21F · JAN 24, 2018

Consigned by Ferme Sibelle Fleck

10 Straws 15A) 5 STRAWS 15B) 5 STRAWS

Canadian Qualified. Stored at DMV Genetics.



Polled. Full Fleckvieh.

Darwin is a smooth polled, 100% Fleckvieh, cherry red, non-dilutor, moderate frame and heavy muscle bull with really good feet. Unfortunately, Darwin died at stud just after the quarantine, so we have around 60 doses left. For that reason, we only sold few doses every year and only few calves are born every year in Canada. His progeny is very well accepted by the industry and he produce some of the high seller across Canada, male and female every year.



SILVER LAKE JACKSON 24J
Sold for \$155,000 - Son



RWR DARWIN 79M
Sold for \$45,000 - Son



KUNTZ MICHELOB 20L
Sold for \$60,000 - Son



FSMB MEMORY 6M
Sold for \$20,000 - Daughter



SILVER LAKE JENNER 9J
Sold for \$50,000 - Son



BISCH NORTHRIVER JOURNEY
Sold for \$17,000 - Daughter

VIRGINIA WALKER 97W
SIBELLE SPARTACUS 8A
BBBG FRANCESCA 2S

CHAMPS BRAVO
SIBELLE POL MOLLY 7B
SIBELLE KAPRI 39Y

CHAMPS ROMANO
VIRGINIA MS. NECKLACE 97N
PRL HOUSTON 005H
IPU 4G FRANCESCA 98N

CHAMPS ROMANO
VIRGINIA POLL BARBI SUE
SIBELLE OGGY
PRL LILLI 601L

BW	AWW	AYW	CE	BW	WW	YW	M	MCE	MWWT
103 lbs	871 lbs	1369 lbs	10.1	3.5	63.4	88.1	33.9	8.0	65.6

16 BLL BOURBON STREET 155J

Polled Fullblood · CSA #P1388764 · ASA #4258774 · BLL 155J · OCT 26, 2021

Consigned by 100 X Ranch

30 Straws 16A) 5 STRAWS 16B) 5 STRAWS 16C) 5 STRAWS
16D) 5 STRAWS 16E) 5 STRAWS 16F) 5 STRAWS

Canadian & US Qualified. Stored at Alta Genetics and World West.



FGAF FRENCH ATTACK 010C
FGAF ELECTRIC AVENUE 140E
GIBBONS DORALEE

LFS POL BALBOA 40U
STARWEST POL BESSIE
DOUBLE BAR D CICILLY 35Y

SIBELLE DIRTY HARRY 25Z
VIRGINIAS JANE WEST
BAR 5 P SA EVOLUTION 418S
DORA LEE'S DUCHESS FF152T
DAYTON'S POL NEUMANN
RRV NATALIE
DORA LEE ECLIPSE FF9R
DOUBLE BAR D CELINE 11U

BW	AWW	CE	BW	WW	YW	M	MCE	MWWT
96 lbs	805 lbs	9.0	3.0	73.2	101.9	31.4	4.7	68.0

POLLED. DILUTION FREE. 100% FLECKVIEH FULLBLOOD.

Phenotypic excellence is evaluated through the keen and experienced eye. True breeding value is quality of real-world experience for generations with precise balance of measurements of astute cattle breeders. BLL Bourbon Street is the accumulation of generations of working-class elite cows. MRLN Joceline to Double Bar D Joceline 104M to Double Bar D Celine 221S (flushmate to \$50,000 DBD Maestro) to Double Bar D 11U (Helga 10Y x MFL Zaila 8Z on top) to Double Bar D Celine 35Y (Dora Lee Elexis) to Starwest Pol Bessie (RRV Natalie) are 6 GENERATIONS+. Stefon Beechinor's keen eye mated the next generation to FGAF Electric Avenue, not only once producing the \$53,000 BLL Voltage purchased by Virginia Ranch, but again to produce BLL Bourbon Street! In addition to BLL Cece 952G purchased by Century Simmentals for \$35,000. Be part of proving BLL Bourbon Street 155J as a future patriarch. "Make an Impact, Not just an Impression."

17 FGAF MAGNUM 901Z

Fullblood · 762095 · FGAF 901Z · JAN 05, 2012

9 Straws 17A) 3 STRAWS 17B) 3 STRAWS 17C) 3 STRAWS(CDN Only)

Consigned by Beechinor Land & Livestock, Beechinor Bros. and Ferme Gagnon Inc Canadian & US Qualified. Stored at Alta Genetics. Stored on farm at Ferme Gagnon.



With a dwindling inventory of Magnum semen it has been a couple of years since we've offered any for sale. Here is an opportunity that will not come around many more times. Magnum continues to prove his relevance with BLL Trojan topping the Beechinor bull sale at \$46000 to Anchor D and BLL C.C. being among the high sellers of Shades of Fall for \$30000 to Rich Mc. We continue to use him sparingly on flushes and breeding to some of our top cows.

BBBG WRANGLER 3S
ALLM COLOSSAL 25U
FGAF ADRIA 126P

PRL HOUSTON 005H
IPU 4G FRANCESCA 98N
SHAWACRES JAHARI 50L
FGAF LEGEN'S CHARM 743K

CHAMPS ROMANO
VIRGINIAS UPTOWNGAL
VIRGINIA'S MS PEBBLES

SMITHBILT MOLSON 21M
CHAMPS PRICILLA
IPU BRONSON 19K
WILLOWS JADE 91J

BW	AWW	AYW	CE	BW	WW	YW	M	MCE	MWWT
101 lbs	795 lbs	1275 lbs	3.1	5.3	73.2	106.3	37.9	-2.0	74.5



ALLM COLOSSAL 25U
Sire of FGAF MAGNUM 901Z



VIRGINIAS UPTOWNGAL
Dam of FGAF MAGNUM 901Z

18 NAC PANTHER 133J

Fullblood · 1366769 · NAC 133J · FEB 1, 2021

10 Straws 18A) 5 STRAWS 18B) 5 STRAWS

Consigned by Ferme Gagnon Inc

Canadian & US Qualified. Stored at DMV, Alta Genetics and Haweye.



Panther is our new and exciting herd sire that we are pleased to work with. He seems to reduce birthweight, add some thickness and give his nice dark red color to his progenies. Not every day you find a fleck bull of this quality with a CE over 14. Watch for his sons who will highlight our annual bull sale next March. We sold one of her first daughters last September as one of the highseller to Snowdame Farms. Panther also sired probably our best heifer to date, FGAF Petra 026L. He is new to the industry and his potential is limitless. Don't miss the opportunity to acquire his genetic to your herd.

KUNTZ DURAMAX 12D
SKYWEST FUGITIVE
SKYWEST BETTY

SOUTHSEVEN MR ADONIS 96Z
KUNTZ MISS MOSES 03X
RAFTER 4T RANGER 6Z
BROCK XPOTENTIAL
GIDSCO APPOLLO 3F
HEMR TASHA 3T
SOUTH SEVEN RESERVE 109X
MJB USHA 4U

APLX AXEL 5Z
MI MS DALLAS 39D
MS MI ABIGAIL 33A

BW	AWW	AYW	CE	BW	WW	YW	M	MCE	MWWT
83 lbs	661 lbs	1248 lbs	13.9	0.8	67.6	97.4	35.1	8.1	68.9



FGAF DUCHESS 112L - Daughter
Sold to Bovey Family Farms



FGAF JUST DO IT 131L - Son
Sold to Johnson Ranching

19 FGAF ELECTRIC AVENUE 140E

Scurred Fullblood · S1243440 · FGAF 140E · DEC 29, 2017

Consigned by Beechinor Land & Livestock

10 Straws 19A) 5 STRAWS 19B) 5 STRAWS

Canadian & US Qualified. Stored at Alta Genetics.



Electric Avenue was a special herd sire for us with great overall balance and strong feet. Sons like Atomic, Bourbon Street and Voltage are top of mind when I think of this bulls continued influence in the industry. His daughters are tidy uddered and correct built. Electric Avenues days were cut short this past year due to an injury and semen is thus limited.

SIBELLE DIRTY HARRY 25Z
FGAF FRENCH ATTACK 010C
VIRGINIAS JANE WEST

BAR 5 P SA EVOLUTION 418S
GIBBONS DORALEE
DORA LEE'S DUCHESS FF152T

VIRGINIA WALKER 97W
SIBELLE GOLDA
CHAMPS ROMANO
VIRGINIA'S MS WEST PATTY
BAR 5 P SA EXPERT 826M
BAR 5 SA LADY SISKI 409M
DORA LEE ECLIPSE FF9R
DORA LEE LADY FF2R

BW	AWW	AYW	CE	BW	WW	YW	M	MCE	MWWT
105 lbs	784 lbs	1368 lbs	0.8	6.6	90.9	127.4	31.9	-0.5	77.4



FGAF FRENCH ATTACK 010C
Sire of FGAF ELECTRIC AVENUE 140E



GIBBONS DORALEE
Dam of FGAF ELECTRIC AVENUE 140E

20 ROD SWEET VINNY 86L

Polled Fullblood · P1453285 · ROD 86L · FEB 6, 2023

Consigned by Ferme Erisa Inc

15 Straws 20A) 5 STRAWS 20B) 5 STRAWS 20C) 5 STRAWS

Canadian & US Qualified. Stored at DMV Genetics.



NCHOR D IMAX 250Y
WILLOW OAKS INTREPID G8
WILLOW OAKS EVE

JB CDN APACHE JUNCTION 1831
RUGGED R BLOSSOM 1042J
PROSTOCK BLOSSOM 0012X

HEMR SAMURAI 7S
DORA LEE ELEXIS
WILLOW OAKS 30G
WILLOW OAKS ZODO

FSS DANZER
JB CDN FELICITY 1603
PROSTOCK HUGO 7052T
PROSTOCK BLOSSOM

BW	WW	CE	BW	WW	YW	M	MCE	MWWT
83 lbs	726 lbs	9.0	2.9	54.3	69.9	33.7	5.0	60.9



WILLOW OAKS INTREPID G8
Sire of ROD SWEET VINNY 86L



RUGGED R BLOSSOM 1042J
Dam of ROD SWEET VINNY 86L



First Calving
Male Calf at 2 Weeks

21 JB CDN BLACKFOOT CROSSING 2332

Polled Fullblood · P1435107 · JB 32L · MAR 11, 2023

15 Straws 21A) 5 STRAWS 21B) 5 STRAWS 21C) 5 STRAWS

Consigned by Fleckvieh Source Genetics

Canadian & US Qualified. Stored at Alta Genetics/Hawkeye Breeders.



VIRGINIA MAXIMUS
ANCHOR D RAPTOR 392C
ANCHOR D ZILEY 392Z

JB CDN ULTOR 1405
JB CDN FELICITY 1603
JB CDN FIESTA 1491

CHAMPS ROMANO
VIRGINIA MS REBECCA
FGAF BARBOSSA 707X
HEMR MILEY 7W

JB CDN UMBRO 9018
JB CDN GALLERIA 1226
JB CDN VINDICATOR 1215
JB CDN FREYSIA 4079

- Quiet by nature
- Exceptional hoof shape
- Sound in structure
- High libido, large scrotal
- Proven Sire and Dam
- Homozygous Polled
- Today's kind

BW	AWW	AYW	CE	BW	WW	YW	M	MCE	MWWT
98 lbs	826 lbs	1360 lbs	8.7	5.3	82.4	122.9	38.1	4.2	79.3



ANCHOR D RAPTOR 392C
Sire of JB CDN BLACKFOOT CROSSING 2332



JB CDN FELICITY 1603
Dam of JB CDN BLACKFOOT CROSSING 2332

22 ESTES TOP GUN J42E

Polled Fullblood · PT1461034 · FGN J42E · MAR 29, 2021

15 Straws 22A) 5 STRAWS 22B) 5 STRAWS 22C) 5 STRAWS

Consigned by Estes Ranch

Canadian & US Qualified. Stored at Alta Genetics (CDN) and Elgin Breeders (US).



FGAF GUERRERO 810Y
FGAF RADIOACTIVE 030E
STARWEST ANGEL

BAR 5 P SA EXPERT 826M
LCF WINSOME 690W
LITTLE CREEK TOMMIE 021T

FGAF SELDOM 835L
NOSSATERRA REAL WISH 69U
DOUBLE BAR D SPITFIRE 20X
DOUBLE BAR D BARBL 506W
ANDERLAND MATIAS-POENA
TOVERBERG ERIKA
DAYTON'S POL NEUMANN
KFFC JUMBO HAFKE

CE	BW	WW	YW	M	MCE	MWWT
8.0	4.0	64.8	89.7	33.2	-1.7	65.6

Since the moment he hit the ground Top Gun has exceeded every expectation we had for him. He is 100% Fleckvieh, homozygous polled, non dilutor that is proven safe for heifers. Top Gun is not just a heifer bull, but his calves have excelled in both the bull pen as well as producing top quality females that have topped sales in the US. If you study him, you'll find that not only is Top Gun a powerful easy keeper, but he is a very sound and fluid moving bull. You can't go wrong investing in a bull like him!

23 BEE COUTURE 663D by DOUBLE BAR D SPITFIRE 20X

Fullblood · 1188067 · BEE 663D · JAN 20, 2016

Polled Fullblood · P737196 · RLD 20X · JAN 24, 2010

3 Embryos

Consigned by Beechinor Land & Livestock

Canadian & US Qualified. Stored at Davis Rairdan.



FGAF MAGNUM 901Z

BEE COUTURE 663D

EAGLE-RIDGE ULTRA 26U

CE 3.2 BW 6.3 WW 77.4 YW 110.9 M 37.1 MCE -0.7 MWWT 75.8



DOUBLE BAR D EVEREST 103U

DOUBLE BAR D SPITFIRE 20X

VIRGINIA MS TREASURE 4T

CE 5.9 BW 5.6 WW 80.7 YW 124.2 M 16.8 MCE 2.8 MWWT 57.2

Two flushmate sisters were offered on choice and one sold for \$38000 at this years Shades of Fall to Jem and Beechinor Bros. A dark red polled flushmate brother will be a feature in our 2026 bull sale. He weaned off just shy of 1000 lbs with no creep feed at the end of August. A lot of the guess work is taken out of this offering. Due to the excellent implant rates we have already had, we made the decision to offer these embryos for sale. GUARANTEE - ONE 90 DAY PREGNANCY IF IMPLANTED BY CERTIFIED TECHNICIAN

24 PROSTOCK KIM 261Y by SILVER LAKE JENNER 9J

Polled Fullblood · P1135521 · RLD 261Y · SEP 22, 2011

Polled Fullblood · PT1364623 · MARC 9J · JAN 01, 2021

3 Embryos

Consigned by Double Bar D Ranch

Canadian & US Qualified. Stored at Bow Valley Genetics.



TTU CANYON

PROSTOCK KIM 261Y

LCF KIM 343U

CE 7.9 BW 2.5 WW 68.0 YW 89.4 M 30.4 MCE 8.3 MWWT 64.4



SIBELLE POL DARWIN 21F

SILVER LAKE JENNER 9J

MCM MISS FARRAH FF 10F

CE 1.5 BW 6.7 WW 69.1 YW 90.7 M 32.9 MCE 0.6 MWWT 67.4

If you're looking to infuse some power into your polled fleck program this mating fits the bill. Prostock Kim needs no introduction, being one of the very best polled fleck cows in the industry. The Silverlake Jenner calves we've had here at DBD exhibit tremendous growth, depth of body and foot quality. This mating just makes sense. GUARANTEE - ONE PREGNANCY ON 3 EMBRYOS IF IMPLANTED BY CERTIFIED TECHNICIAN.

25 MCM MISS FARRAH FF 10F by BLL BOURBON STREET 155J 3 Embryos

Fullblood · 1240169 · MCM 10F · JAN 09, 2018

Polled Fullblood · P1388764 · BLL 155J · OCT 26, 2021

Consigned by Silver Lake Farms

Canadian Qualified. Stored at Bovigen Genetic Services.



ANCHOR D HIGH NOON 247B

MCM MISS FARRAH FF 10F

BAR 5 BERTA DA ZURITA

CE 2.2 BW 6.4 WW 79.0 YW 106.4 M 34.1 MCE -0.2 MWWT 73.6



FGAF ELECTRIC AVENUE 140E

BLL BOURBON STREET 155J

STARWEST POL BESSIE

CE 9.0 BW 3.0 WW 73.2 YW 101.9 M 31.4 MCE 4.7 MWWT 68.0

This cow has put herself on the map in a big way, her first calf. Her first 3 progeny averaged over \$73,000 and is the mother of the proven Silver Lake Jackson 24J bull. She is extremely correct in her make up, tidy fronted, big barrelled and has the most picture perfect udder! We flushed her over the past few years and have put over 100 embryos in the tank! These two matings are exciting and full of potential. GUARANTEE - ONE 90 DAY PREGNANCY IF IMPLANTED BY CERTIFIED TECHNICIAN

26 MCM MISS FARRAH FF 10F by JB CDN BLACKFOOT CROSSING 2332 3 Embryos

Fullblood · 1240169 · MCM 10F · JAN 09, 2018

Polled Fullblood · P1435107 · JB 32L · MAR 11, 2023

Consigned by Silver Lake Farms

Canadian Qualified. Stored at Bovigen Genetic Services.



ANCHOR D HIGH NOON 247B

MCM MISS FARRAH FF 10F

BAR 5 BERTA DA ZURITA

CE 2.2 BW 6.4 WW 79.0 YW 106.4 M 34.1 MCE -0.2 MWWT 73.6



ANCHOR D RAPTOR 392C

JB CDN BLACKFOOT CROSSING 2332

JB CDN FELICITY 1603

CE 8.7 BW 5.3 WW 82.4 YW 122.9 M 38.1 MCE 4.2 MWWT 79.3

This cow has put herself on the map in a big way, her first calf. Her first 3 progeny averaged over \$73,000 and is the mother of the proven Silver Lake Jackson 24J bull. She is extremely correct in her make up, tidy fronted, big barrelled and has the most picture perfect udder! We flushed her over the past few years and have put over 100 embryos in the tank! These two matings are exciting and full of potential. GUARANTEE - ONE 90 DAY PREGNANCY IF IMPLANTED BY CERTIFIED TECHNICIAN

27 SBV ROXY 268E by BLL RUMBLE 62H

Fullblood · 1247196 · SBV 268E · FEB 12, 2017

Polled Fullblood · P1359017 · BLL 62H · NOV 06, 2020

Consigned by Starwest Farms Ltd

12 Embryos 27A) 3 EMBRYOS 27B) 3 EMBRYOS
27C) 3 EMBRYOS 27D) 3 EMBRYOS

Canadian Qualified. Stored at Davis Rairdan.



LFE WARRANT 526B

SBV ROXY 268E

SIBELLE ROX 12A

CE 3.7 BW 5.9 WW 75.5 YW 98.3 M 36.9 MCE 3.4 MWWT 74.7



SIBELLE SUGAR RAY 25F

BLL RUMBLE 62H

BEE COUTURE 663D

CE 0.2 BW 8.1 WW 90.7 YW 130.0 M 38.2 MCE -0.4 MWWT 83.6

You can use every technical term there is to describe Roxy but it's plain and simple- she's an absolute tank. Known for his longevity, LFE Warrant remained breeding soundly up until just a couple of years ago. He was a good mover, a consistent breeder, and built to last whose daughters are second to none. Roxy carries a fabulous udder and has proven her worth, with a daughter selling to Lingren for \$35,000 in the 2023 Friday Night Lights sale. Her bull production record is also impressive with 11 sons currently working in commercial herds across the prairies. With Rumble siring these embryos, this should be a homerun as this cow line is a proven and powerful bull-producing family.

GUARANTEE - ONE PREGNANCY PER 3 IMPLANTS IF IMPLANTED BY CERTIFIED EMBRYOLOGIST.

28 SIBELLE POL CROCUS 20D by DOUBLE BAR D MALONE 39K 3 Embryos

Polled Fullblood · P1176789 · GHBE 20D · JAN 30, 2016

Polled Fullblood · P1399021 · RLD 39K · FEB 07, 2022

Consigned by Ferme Sibelle Fleck

Canadian Qualified. Stored at Clinique Veterinaire Center-Du-Quebec.



ANCHOR D IMAX 250Y

SIBELLE POL CROCUS 20D

SIBELLE POL MOLLY 7B

CE 4.9 BW 5.3 WW 67.8 YW 88.4 M 36.2 MCE 3.0 MWWT 70.1



ANCHOR D MOTOWN 865E

DOUBLE BAR D MALONE 39K

ANCHOR D DHARMA 404D

CE 3.0 BW 6.2 WW 85.1 YW 113.5 M 35.1 MCE -1.2 MWWT 77.7

Crocus is well known being the dam of Sugar Ray and Synergy. These two bulls have left their mark on the breed with their offspring. Last year, the sale feature of our offering for the Eastern Harvest sale was a direct daughter of Crocus; Sibelle Pol Amazone 41L purchased by 100X Ranch for \$37,000. Double Bar D Malone 39K is one of the high seller in Canada 2 years ago and we are very happy by the first calves crop. The cross with Crocus is very exciting, by being homopolled, you have 50% chance to have a homopolled calved from a new bull and a proven cow.

GUARANTEE - ONE PREGNANCY PER 3 IMPLANTS IF IMPLANTED BY CERTIFIED EMBRYOLOGIST.

29 VIRGINIA KIMORA 255K *by* DOUBLE BAR D MALONE 39K 3 Embryos

Polled Fullblood · P1383499 · VIRS 255K · JAN 14, 2022

Polled Fullblood · P1399021 · RLD 39K · FEB 07, 2022

Consigned by Ferme Sibelle Fleck

Canadian Qualified. Stored at Clinique Veterinaire Center-Du-Quebec.



SIBELLE POL SYNERGY 18F

VIRGINIA KIMORA 255K

VIRGINIA AUGUSTINA 308A

CE 2.2 BW 6.7 WW 75.1 YW 105.3 M 38.6 MCE 0.9 MWWT 76.2



ANCHOR D MOTOWN 865E

DOUBLE BAR D MALONE 39K

ANCHOR D DHARMA 404D

CE 3.0 BW 6.2 WW 85.1 YW 113.5 M 35.1 MCE -1.2 MWWT 77.7

Kimora is a very good young homo polled cow, we bought her at the Western Harvest sale a few years ago. She is a moderate frame, deep body, good muscle with very good udder. She is built with a very good bloodline on both side of the pedigree. The cross with Double Bar D Malone, should be very interesting. GUARANTEE - ONE PREGNANCY PER 3 IMPLANTS IF IMPLANTED BY CERTIFIED EMBRYOLOGIST.

30 SIBELLE POL AMAZONE 41L *by* JNR BARBARIAN 5 Embryos

Polled Fullblood · P1450322 · GHBE 41L · MAR 07, 2023

Fullblood · 1395725 · JNR 207J · DEC 18, 2021

Consigned by 100X Ranch

Canadian & US Qualified. Stored at Trans Ova, SD.



BMS POL ATLANTIS 40E

SIBELLE POL AMAZONE 41L

SIBELLE POL CROCUS 20D

CE 5.8 BW 4.8 WW 75.7 YW 104.9 M 39.4 MCE 2.5 MWWT 77.3



JNR BALDWIN

JNR BARBARIAN

RUK MS CAPRI 1C

CE 4.6 BW 6.8 WW 106.9 YW 143.3 M 36.1 MCE 5.4 MWWT 89.6

SIBELLE POL AMAZONE 41L - HOMO POLLED, DILUTION FREE, 100% FLECKVIEH FULLBLOOD

JNR BARBARIAN - HORNED, DILUTION FREE, 100% FLECKVIEH FULLBLOOD

Sibelle Pol Amazone 41L, "Amazing One". Her pedigree is impenetrable. A maternal sister to industry leading herdsires; Sibelle Sugar Ray and Sibelle Pol Synergy. Their dam, Sibelle Pol Crocus 20D, is also a maternal sister to the rare Sibelle Pol Darwin. Her picture is stunning. Her pasture video is proof positive. Her sale video is exquisite. The proper degree angle to her shoulder, wedge maternal shape, massive hip, sweeping rib dimension, neck for days, skull with power and femininity, then add genetically homozygous polled, dilution free, with Hollywood cosmetics. Joining her with the powerhouse JNR Barbarian, owned by Labatte and Oberle, compounds the potency of predictable beef machines. Barbarian's first progeny have been well received, and semen commands top dollar. Progeny will be polled and dilution free in addition. GUARANTEE - TWO PREGNANCIES IF IMPLANTED BY CERTIFIED EMBRYOLOGIST.

31 EAGLE-RDGE UNBELIEVABLE1U by GIBBONS JEREMIAH

Fullblood · 697099 · BDB 1U · JAN 10, 2008

Fullblood · T653183 · GIBS 11R · MAR 16, 2005

3 Embryos

Consigned by Beechinor Land & Livestock

Canadian & US Qualified. Stored at Davis Rairdan.



ABR SIR ARNOLDS IMAGE

EAGLE-RDGE UNBELIEVABLE1U

VIRGINIA MS SUZIE

CE 6.8 BW 5.0 WW 76.1 YW 100.5 M 40.1 MCE 2.3 MWWT 78.2



MFI WHISTLER 47L

GIBBONS JEREMIAH

RHY EVIE 62C

CE -5.3 BW 10.6 WW 78.2 YW 111.1 M 37.9 MCE -8.1 MWWT 77.0

A powerful combination of genetics. Unbelievable has had a tremendous influence on the success we've experienced. At this years Shades of Fall, two grand daughters were offered. A half interest in one sold for \$50000 to Circle E and Rich Mc purchased the other for \$30000. Unbelievables sons and daughters are numerous with a long list of features and high sellers.

32 DOUBLE BAR D ADA 177C by DOUBLE BAR D RIVALRY 16F

Polled Fullblood · PT1175974 · RLD 177C · JUNE 19, 2015

Polled Fullblood · P1247438 · RLD 16F · JAN 16, 2018

3 Embryos

Consigned by Double Bar D Ranch

Canadian Qualified. Stored at Bow Valley Genetics.



ANCHOR D IMAX 250Y

DOUBLE BAR D ADA 177C

DOUBLE BAR D ADONIS 535S

CE 5.7 BW 4.3 WW 52.9 YW 72.7 M 32.7 MCE -2.9 MWWT 59.2



DOUBLE BAR D RIVAL 28D

DOUBLE BAR D RIVALRY 16F

DOUBLE BAR D BRENNIA 266Y

CE 3.4 BW 5.9 WW 69.6 YW 91.7 M 32.7 MCE 1.1 MWWT 67.5

GUARANTEE - ONE PREGNANCY ON 3 EMBRYOS IF IMPLANTED BY CERTIFIED TECHNICIAN.

33 MISS R PLUS 0300H *by* RED TOP 108L

Polled Red Purebred · PG1376820 · LRPS 0300H · MAR 3, 2020 Polled Red Purebred · PTG1442950 · RTL 108L · JAN 25, 2023
Consigned by Red Top Livestock and Beechinor Land & Livestock

3 Embryos

Canadian & US Qualified. Stored at Davis Rairdan.



R PLUS VENOM 4006B

MISS R PLUS 0300H

MISS R PLUS 5327C

CE 7.9 BW 3.4 WW 91.3 YW 138.1 M 22.5 MCE 2.6 MWWT 68.2



BEE ALPHA 915J

RED TOP 108L

SKORS RED FORTUNE 176Y

CE 10.2 BW 1.7 WW 95.5 YW 140.1 M 19.2 MCE 5.6 MWWT 67.0

At the R Plus dispersal the Venom daughters were highly sought after with 300H being the \$130,000 highlight. 300H is a massive easy fleshing bodied female and you can see that in her progeny. 300H is definitely a female that we will continue to build around. A daughter was a highlight of Shades of Fall sale selling to Northern Lights Simmental. Combining 300H with RTL 108L was a no brainer for us to stack ETZ 176Y and 300H together in a pedigree. 176Y has done so much for our programs and she has now made it onto the Top 50 cow list. A ¾ brother to these embryos is the pick of the bull pen right now so don't miss out. GUARANTEE - ONE 90 DAY PREGNANCY IF IMPLANTED BY CERTIFIED TECHNICIAN.

34 MAF MACKFRID 27F *by* RED TOP 108L

Polled Red Purebred · PG1235398 · MAF 27F · JAN 12, 2018 Polled Red Purebred · PTG1442950 · RTL 108L · JAN 25, 2023
Consigned by Red Top Livestock

3 Embryos

Canadian & US Qualified. Stored at Davis Rairdan.



BGS/BM CAPTAIN SCREAM 63D

MAF MACKFRID 27F

IPU MS. REDSKIN 35Z

CE 7.0 BW 3.8 WW 87.8 YW 122.3 M 21.1 MCE 6.9 MWWT 65.0



BEE ALPHA 915J

RED TOP 108L

SKORS RED FORTUNE 176Y

CE 10.2 BW 1.7 WW 95.5 YW 140.1 M 19.2 MCE 5.6 MWWT 67.0

When you have the opportunity to add a proven donor to your program you just do it and that was the case when Mackfrid 27F sold. She originated from the Meadow Acres herd where she sold over \$100,000 in progeny in the dispersal. Mackfrid 27F is a big broody female while still maintaining a feminine look about her and has a flawless udder. The combination with RTL 108L adds a lot of value potential. RTL 108L was our 2024 high selling bull to Labatte Simmentals for \$80,000 and with very limited semen being sold so here is your chance to get in. RTL 108L first calf crop sure has not disappointed and we are looking forward to them highlighting the bull sale this coming March. GUARANTEE - ONE 90 DAY PREGNANCY IF IMPLANTED BY CERTIFIED TECHNICIAN.

35 PF RED LICIOUS RLP 10K by RF CALIBER 014G

3 Embryos

Polled Red Purebred · PG1389878 · RLP 10K · JAN 19, 2022

Polled Black Purebred · BPTG1310444 · GNR 14G · DEC 30, 2019

Consigned by Pieschel Farms

Canadian, US & Mexico Qualified. Stored at Bovatech.



SVS BETTS 808F

PF RED LICIOUS RLP 10K

HARVIE BLACK LICIOUS 315C

CE 7.8 BW 3.4 WW 80.6 YW 118.7 M 19.5 MCE 5.4 MWWT 59.8

PF Red Licious 10K has quickly become a staple and matriarch in our Simmental herd and it would be safe to say that she has truly taken the Simmental world by storm in 2025. She has been admired for her attractiveness, deep rib and middle, udder structure, a good foot and beautiful red color.

We have seen the success 10K x Caliber have had from both the bulls and females and they show no signs of slowing down. This is the only opportunity to obtain genetics on this cow in 2025.

GUARANTEE - ONE 60 DAY PREGNANCY IF IMPLANTED BY CERTIFIED TECHNICIAN.

NGDB STRUCTURE 34D

RF CALIBER 014G

RF NOT JUST A FLIRT 404B

CE 7.1 BW 5.2 WW 111.9 YW 176.2 M 12.1 MCE 5.3 MWWT 68.1



SCOTT LICIOUS 2M - Full Flush Mate
Sold in 2024 Friday Night Lights to Perrot Cattle Co
Reserve Grand Champion Yearling heifer- National ycsa show
Reserve Grand Champion Simmental female- Brandon Ag Ex



PF SNIPER RMLP 3M - Full Flush Mate
Sold in the spring for \$60,000
Supreme grand champion bull- Armstrong IPE
Grand champion yearling Simmental bull- Olds fall classic
Reserve Grand Champion Simmental bull
Farm fair International

36 IPU 89W MS NOREMAC 66C by KWA LAW MAKER 59C

3 Embryos

Polled Red Purebred · PG1160201 · IPU 66C · JAN 25, 2015

Polled Red Purebred · PTG1152682 · KWA 59C · JAN 17, 2015

Consigned by Double Bar D Ranch

Canadian & US Qualified. Stored at Bow Valley Genetics.



IPU RED ZONE 16A

IPU 89W MS NOREMAC 66C

3D MISS RED NOREMAC 89W

CE 6.6 BW 4.8 WW 80.4 YW 103.8 M 26.0 MCE 5.0 MWWT 66.2

GUARANTEE - ONE PREGNANCY ON 3 EMBRYOS IF IMPLANTED BY CERTIFIED TECHNICIAN.

CDI AUTHORITY 77X

KWA LAW MAKER 59C

KWA MS ROCK 14X

CE 8.2 BW 3.5 WW 84.7 YW 147.2 M 26.6 MCE 0.4 MWWT 69.0

37 RED MCRAE'S REBA 49W by NCB COBRA 47Y

Red Angus · 1500903 · KOF 49W · FEB 03, 2009

Polled Black Purebred · BPG755730 · NEAL 47Y · FEB 03, 2011

7 Embryos 37A) 3 EMBRYOS
37B) 4 EMBRYOS

Consigned by Brylor Ranch

Canadian & US Qualified. Stored at Davis Rairdan.



RED 5L GUNFIRE 1173-6966

RED MCRAE'S REBA 49W

RED MCRAE'S REBA 66P

CE 0.0 BW 1.0 WW 33 YW 63 M 25 MCE 8.0



LFE VIPER 455U

NCB COBRA 47Y

NCB MISS DREAM 22T

CE 10.1 BW 1.8 WW 82.3 YW 118.6 M 20.5 MCE 8.1 MWWT 61.7



RED BRYLOR OTHC REBA 49D
Daughter of RED MCRAE'S REBA 49W



Daughter of RED MCRAE'S REBA 49W



RED MAR MAC REBA 56K
Daughter of RED MCRAE'S REBA 49W



Seneca Daughter out of RED MCRAE'S REBA 49W

This frozen pkg of goodness is truly "The best of both world's " right now in this amazingly strong cattle market we are all enjoying!! With the remarkable Red Angus cow Reba 49W and the unreal female making simmie bull in Cobra.

Reba started her career at the mighty Red Roundup sale in 2009. She has been a stellar cow for both Brylor and Mark Chriss of On The Mark Cattle Co of Oregon. She produced many high selling daughters over her career and several herd bulls in both the USA and Canada. Her most famous daughter is Reba 49D at Brylor which has raised 9 herd bulls for breeders all over this country that averaged 19,200 when they've been sold!!

49W even had her own personal Theme based sale in 2023 called the Red Reba "Fancy Gathering " event featuring all lots in this sale tracing back to her. It was a huge success!

Cobra semen as you know is extremely hard to find and rightly so as testament to the job he has done for the Simmental breed. So, if you are wanting to incorporate some of his precious genetics in your herd

This frozen lot may be your best bet!

IF TAKING LOT OF 3 EMBRYOS GUARANTEE: 1 - 90 DAY PREGNANCY IF IMPLANTED BY A CERITIFIED TECHNICIAN.

IF TAKING LOT OF 4 EMBRYOS GUARANTEE: 2 - 90 PREGNANCIES ON 3 EMBRYOS IF IMPLANTED BY A CERITIFIED TECHNICIAN

TRANSCON by T.E.A.M

powered by:
the electronic auction market

team

www.teamauctionsales.com

For technical support please call 1-866-313-0123 or 604-941-2221

38 MISS PRAIRIE COVE 10H

Polled Purebred · PEFC785950 · PCC 10H · JAN 03, 2020

Consigned by Eagle Valley Farms

Right to Flush



LT LONG DISTANCE 9001 PLD
M&M OUTSIDER 4003 PLD
 M&M MS CARBINE 1567 PLD
 TR MR FIRE WATER 5792RET
PZC LILY 5013 ET
 THOMAS MS IMPRESSIVE 0641

LT SILVER DISTANCE 5342P
 LT BELLE 7026 P
 M&M RAPTOR 8122 PLD
 MS COOLEY JPOT 1107N9
 THOMAS OAHE WIND 0772ET P
 THOMASWISSERSWEET1764ET
 JWK IMPRESSIVE D040 ET
 BCI MISS VERYLIMIT 6033P

BW	CE	BW	WW	YW	M	MCE	MTL
70 lbs	17.4	-3.7	61	111	20	15.9	51

A great opportunity to raise your own Lily and start a cow family with a mating of your choice. Big time opportunity here. Daughters have been so highly sought after and are winning banners in the show ring. Harvie Ranching has had a great run with a 10H daughter; 'Lily' (2024 BOSS Show Female of the Year) that they purchased in the Alberta Select a few years ago, has been great to watch them have so much success!

TERMS OF THE FLUSH:

- Conventional Flush to Be done at Davis Rairdan
- Ready To Flush February 2026
- Minimum 6 Frozen embryos- No Max cap
- Last flush this summer was 26 embryos-flushes well

39 MISS PRAIRIE COVE 10H by SVY TRUST 6H

Polled Purebred · PEFC785950 · PCC 10H · JAN 03, 2020

Consigned by Eagle Valley Farms

Polled Fullblood · PEMC792307 · SVY 6H · JAN 03, 2020

3 Embryos

Canadian & US Qualified. Stored at Davis Rairdan.



M&M OUTSIDER 4003 PLD

MISS PRAIRIE COVE 10H

PZC LILY 5013 ET

CE 17.4 BW -3.7 WW 61 YW 111 M 20 MCE 15.9 MTL 51



M6 BELLS & WHISTLES 258 P

SVY TRUST 6H

SVY STARSTRUCK 409B

CE 1.6 BW 1.3 WW 59 YW 99 M 20 MCE 2.9 MTL 50

GUARANTEE - ONE PREGNANCY ON 3 EMBRYOS IF IMPLANTED BY CERTIFIED TECHNICIAN.



EVF LILY 338L as a bred heifer
 Daughter of MISS PRAIRIE COVE 10H
 Full Sibling Mating to Embryos



EVF LILY 338L as a cow
 Daughter of MISS PRAIRIE COVE 10H
 Full Sibling Mating to Embryos

Miss Prairie Cove 748E

A show ring darling that has transformed into a portent, profit generating donor female. Miss Prairie Cove 748E has clicked no matter how we have mated her. Four of her calves by Apex generated \$100,000.00 in a single year, which included the high selling heifer calf In Canada to KFC Farms. That calf's flush mate was Kickstart who was no stranger to hanging banners himself for Stepler program. The potential of these three matings could be the next great one. The power and material side of Governor will make some outstanding females and the bulls will be power houses. The proof is on the ground with the Keystone calves that GR and EXL have on the ground. The females are flat good, and the bull are at the top of the pen. If you want to add shear power into this great cow. Jehu will do just that in both the bull calves and heifers. The Keystone and Jehu are IVF and the Governor are conventional. They are all stored at Bow Valley.

GUARANTEE - ONE PREGNANCY IF IMPLANTED BY CERTIFIED TECHNICIAN.

40 MISS PRAIRIE COVE 748E by RBM KEYSTONE H41

Polled Purebred · PEFC726414 · PCC 748E · APR 04, 2017

Polled Purebred · PMC859793 · JAN 01, 2020

3 Embryos

Consigned by GR Charolais

Canadian & US Qualified. Stored at Bow Valley Genetics.



ZKCC GAME ON 266Z

MISS PRAIRIE COVE 748E

MISS PRAIRIE COVE 407B

CE -0.6 BW 0.8 WW 55 YW 112 M 23 MCE 2.7 MTL 51



LT RUSHMORE 8060 PLD

RBM KEYSTONE H41

RBM JASMINE F251

CE 12.6 BW -0.9 WW 79 YW 136 M 20 MCE 4.7 MTL 59

41 MISS PRAIRIE COVE 748E by LT GOVERNOR 1560 PLD

Polled Purebred · PEFC726414 · PCC 748E · APR 04, 2017

Polled Purebred · PMC852777 · FEB 03, 2021

3 Embryos

Consigned by GR Charolais

Canadian & US Qualified. Stored at Bow Valley Genetics.



ZKCC GAME ON 266Z

MISS PRAIRIE COVE 748E

MISS PRAIRIE COVE 407B

CE -0.6 BW 0.8 WW 55 YW 112 M 23 MCE 2.7 MTL 51



LT BADGE 9184 PLD

LT GOVERNOR 1560 PLD

LT SYBILLE 6476 PLD

CE 7.4 BW 2.1 WW 105 YW 176 M 16 MCE 5.7 MTL 68

42 MISS PRAIRIE COVE 748E by SCX JEHU 233E

Polled Purebred · PFC726414 · PCC 748E · APR 04, 2017

Polled Purebred · PMC757683 · SCX 223E · APR 24, 2017

3 Embryos

Consigned by GR Charolais

Canadian & US Qualified. Stored at Bow Valley Genetics.



ZKCC GAME ON 266Z

MISS PRAIRIE COVE 748E

MISS PRAIRIE COVE 407B

CE -0.6 BW 0.8 WW 55 YW 112 M 23 MCE 2.7 MTL 51



SCR TRIUMPH 2135

SCX JEHU 233E

SCX MISS MAGNUM 109X

CE -2.4 BW 3.6 WW 80 YW 164 M 2 MCE 3.7 MTL 42

43 SOS PRADA 58B by SVY HISTORIC 241K

Polled Purebred · PFC409076 · SOS 58B · FEB 8, 2014

Polled Purebred · PEMC859247 · SVY 241K · FEB 22, 2022

3 or 5 Embryos

Consigned by KG Land and Cattle

Canadian & US Qualified. Stored at Bow Valley Genetics.



GERRARD PASTOR 35Z

SOS PRADA 58B

SOS LOVE DRUNK 51W

CE 2.9 BW 1.8 WW 56 YW 102 M 27 MCE 5.9 MTL 55



LT COUNTDOWN 9712 PLD

SVY HISTORIC 241K

M6 MS NEW GERMAINE 484 P

CE 18.1 BW -5.3 WW 77 YW 148 M 25 MCE 11.7 MTL 64

58B ranked very high on our list from the Wrangler Dispersal! We knew a little background on the cow family as 51W is one of my favourite SOS cows. When you talk about cow families, I don't think you will find a more fertile/docile one. Both 58B and 51W are knocking it out of the park in the donor pen. There is longevity and soundness for generations, now add one of the most talked about curve bending bulls SVY Historic to the equation. Embryos are stored at Bow Valley Genetics.

IF TAKING 3 EMBRYOS GUARANTEE: 1 PREGNANCY ON 3 EMBRYOS IF IMPLANTED BY EMBRYOLOGIST; IF 5 TAKEN WILL GUARANTEE 2 PREGNANCY IF IMPLANTED BY EMBRYOLOGIST

44 WIA BACKWATER JACK 060P

Polled Purebred · PMC832913 · APR 04, 2020

Consigned by Eagle Valley Farms



10 Straws 44A) 5 STRAWS 44B) 5 STRAWS

Canadian Qualified. Stored at Alta Genetics.

SCC O'RAILLE 181C PLD

PVF RIDGE 7142

PVF CHISUM 1340

M&M OUTSIDER 4003 PLD

BRCHE TR DORY 6501

TR MS KATIE 4724B ET

RAILE J827 A005

SCC MISS PV731 72Y PLD

PV CHISUM 1121 PLD

PV TOP PRO 1135 PLD

LT LONG DISTANCE 9001 PLD

M&M MS CARBINE 1567 PLD

TR MR FIREWATER 5792 RET

KC MISS IMPRESSED 5145 P

CE	BW	WW	YW	M	MCE	MTL
9.0	-0.7	64	110	31	11.1	63

45 TR MR FIRE WATER 5792RET

Polled Purebred · PEMC333302 · 5792 · MAR 17, 2005

Consigned by Eagle Valley Farms



3 Straws

Canadian Qualified. Stored at Alta Genetics.

LT WYOMING WIND 4020 PLD

THOMAS OAHE WIND 0772ET P

THOMAS MS CAMELOT 5646

LHD CIGAR E46

THOMASSWISSERSWEET1764ET

THOMAS MS BONANZA 8698

SCHURRTOP 5627

LT CHAP'S LADY 2170P

MR CAMELOT POLLED 902

THOMAS MS IMMORTAL 7300

LHD MR PERFECT Y416

LHD MS CLASSIC BELL X613

SCHURRTOP BONANZA PLD

THOMAS MS IMMORTAL 7300

CE	BW	WW	YW	M	MCE	MTL
-4.7	3.3	54	96	31	-3.8	58

46 WC UNCHARTED 7328 P

Polled Purebred · PMC782739 · FEB 15, 2017

Consigned by Eagle Valley Farms



5 Straws

Canadian Qualified. Stored at Alta Genetics.

LT RUSHMORE 8060 PLD

CCC WC RESOURCE 417 P

WC CCC BLUE GIRL 1528 P

WC CAPITAL GAIN 2220 P ET

C BRENDA 4035 P

WC BRENDA 2005 P

LT RIO BRAVO 3181 P

LT BRENDA'S EASE 3055PLD

LT BLUE VALUE 7903 ET

CCC BAD GIRLFRIEND U146 P ET

LT LEDGER 0332 P

JWK CLARICE J139 ET

LT LONG DISTANCE 9001 PLD

WC BRENDA'S VALUE 9533

CE	BW	WW	YW	M	MCE	MTL
6.0	1.2	91	148	28	6.3	73

47 PLEASANT DAWN CHISUM 216A

Polled Purebred · PMC350100 · RKJ 216A · FEB 04, 2013

3 Straws

Consigned by Eagle Valley Farms

Canadian Qualified. Stored at Alta Genetics.

EATONS TREASURE 8076
EATONS BIG BUD 10402 P
MISS GRAND HOUSE 360

EATONS AMBUSH 4009
EATONS JUNCTION 6709
EATONS STEAKHOUSE P2292
MISS HOT WIND 315
HEJ MAGNUM 26R
PLEASANT DAWN REDDY 51E
LT RIO BLANCO 1234 P
PLEASANT DAWN FAY 15L

PLEASANT DAWN MAGNUM 56T
PLEASANT DAWN MAGGIE 316X
PLEASANT DAWN RIO 216P

BW	AWW	AYW	CE	BW	WW	YW	M	MCE	MTL
91 lbs	791 lbs	1492 lbs	1.9	-0.9	74	141	19	5.0	56



48 HRJ MAVERICK 556C

Polled Purebred · PMC366375 · HRJ 556C · FEB 02, 2015

5 Straws

Consigned by Eagle Valley Farms

Canadian Qualified. Stored at Alta Genetics.

LT LONG DISTANCE 9001 PLD
WC DOUBLETREE 2009 P
WC PRAISE 0058 P

LT SILVER DISTANCE 5342P
LT BELLE 7026 P
JCR SR ASSERTION 606 P
LT PRAISE 8324 P ET
WINN MANS LANZA 610S
SPARROWS DELIGHT 374P
DBLS SILENT SAM PLD 461P
CST MS CASTINE 5P

SPARROWS KINGSTON 139Y
PRO-CHAR CASSY 32A
CST MISS CASTINE 7S

BW	AWW	AYW	CE	BW	WW	YW	M	MCE	MTL
80 lbs	892 lbs	1526 lbs	9.8	-3.6	57	101	39	9.7	67



49 2UP PEUGEOT ET

Polled Purebred · PEMC206085 · P46E · MAY 16, 1994

40 Straws 49A) 10 STRAWS 49B) 10 STRAWS 49C) 10 STRAWS 49D) 10 STRAWS

Consigned by EXL Charolais

Canadian Qualified. Stored on farm.

SILVERSTREAM BONECRUSHER
2UP LIMITED EDITION L147
2UP KAYLAH P75D

TATTENHALL IMPECCABLE
BROOKFIELD ROCHELLE R9
COAT EVEREST
2UP KAYLAH N9
HICKORY LANE PROFESSOR
BAWB EXQUISITE 26L
TALLOW WOOD SUPERSTITION
PALGROVE ESTELLA 4

BCJ PETER PATRIATION 5P
PALGROVE ESTELLA 14
PALGROVE ESTELLA 7

CE	BW	WW	YW	M	MCE	MTL
2.1	4.8	59	104	14	11.8	44

Peugeot is a 1994 bull that back in the day was used very heavily around EXL making up majority of the cow herd. Yes, this Semen is older, but we have an abundance of straws in the tank and wanted to share some of the last straws available. He is a total outcross pedigree, adds tremendous depth, width of top and quarter, excellent hair and optimized frame size. His daughters had exceptional udders, rebreed very easily and were very efficient. Not to mention their eye appeal. Older bull but we have used semen in recent years and the sons that come from the matings were extremely marketable and have the commercial men still using the bulls today.



50 RPJ EVEREADY 403D

Scurred Purebred · SMC166838 · RPJ 403D · JAN 03, 1994

Consigned by EXL Charolais

30 Straws 50A) 10 STRAWS 50B) 10 STRAWS 50C) 10 STRAWS

Canadian Qualified. Stored on farm.

TOWERVIEW EXCEL 3P
KJP SKY FIRE 51T
JOHNSON'S MISS 1M

BCR POLLED UNLIMITED 003
RPJ POLLED BEAUTY 210B
RPJ BEAUTY 836X 9037Z

HCR EXPECTATION 269
MISS FCR HANNA 1K
MR CROSS-CREEK 25J
SUTTON'S CYRANO DORA
FZ MIGHTY MAC POLLED 828
MISS CAMELOT 503 POLLED
CF POLLED CLASSIC
RPJ BEAUTY KO6 836X

BW	AWW	AYW	CE	BW	WW	YW	M	MCE	MTL
101 lbs	905 lbs	1484 lbs	0.4	1.7	57	106	12	7.8	40

Eveready is a 1994 bull that also made-up majority of the herd here at EXL back in the day right up until the dispersal in 2006. He was a very correct, easy moving bull with tremendous thickness and an incredible disposition. We currently have an older Eveready female that's a 2014 model we purchased from Buffalo lake Charolais as we got back into the purebred business. She is one of the top producers in our herd as her sons have made the sale pen every year and many daughters have been retained. The Eveready lineage is still very marketable today. These are some of the last straws of Eveready in existence that we know of, this will be the last chance to get some of these proven older genetics.

51 HRJ MAVERICK 556C

Polled Purebred · PMC366375 · HRJ 556C · FEB 02, 2015

Consigned by EXL Charolais

10 Straws

Canadian Qualified. Stored on farm.



LT LONG DISTANCE 9001 PLD
WC DOUBLETREE 2009 P
WC PRAISE 0058 P

SPARROWS KINGSTON 139Y
PRO-CHAR CASSY 32A
CST MISS CASTINE 75

LT SILVER DISTANCE 5342P
LT BELLE 7026 P
JCR SR ASSERTION 606 P
LT PRAISE 8324 P ET
WINN MANS LANZA 610S
SPARROWS DELIGHT 374P
DBLS SILENT SAM PLD 461P
CST MS CASTINE 5P

BW	AWW	AYW	CE	BW	WW	YW	M	MCE	MTL
80 lbs	892 lbs	1526 lbs	9.8	-3.6	57	101	39	9.7	67

Maverick is Homo Polled with tremendous overall balance and eye appeal. Great Calving ease option with an outcross pedigree to use with confidence in the heifer pen.

52 CEDARLEA GALVESTON 7G

Polled Purebred · PMC766330 · LEO 7G · JAN 16, 2019

Consigned by EXL Charolais

10 Straws

Canadian Qualified. Stored on farm.



PLEASANT DAWN MVP 316Y
TURNBULL'S ELITE 322E
CTP MISS ELICIT 322Z

SPARROWS KINGSTON 139Y
CEDARLEA UTAH 53D
CEDARLEA UTAH 51Y

PLEASANT DAWN MAGNUM 56T
PLEASANT DAWN RIO 216P
JWX BUCKLE 1X
CTP MISS DELICATE 73X
WINN MANS LANZA 610S
SPARROWS DELIGHT 374P
CSS SIR GRIDMAKER 2W
CEDARLEA UTAH 37U

BW	AWW	AYW	CE	BW	WW	YW	M	MCE	MTL
88 lbs	814 lbs	1454 lbs	5.8	-3.2	46	104	40	1.3	63

Cedarlea Galveston 7G is a powerfully built sire with great muscle expression and body mass with added scrotal and carcass traits. His top 15% CE and top 10% BW rankings make him a credible calving ease sire followed by top level performance. Galveston is a strong Calving Ease sire who also checks the boxes for performance, backed up by his 107 WW index and 103 YW index along with an impressive 1605 lb actual sale day wt. Homo Polled.

53 CML RAINDANCE 996G

Polled Purebred · PEMC772342 · CML 996G · FEB 23, 2019

5 Straws

Consigned by EXL Charolais

Canadian Qualified. Stored on farm.

LT LEDGER 0332 P

LT PATRIOT 4004 PLD

LK MISS RIO 2119

MERIT VINTAGE 4065P

CML PLD WILMA 3S

TARGET PLD GINNY 40P

LT BLUEGRASS 4017 P

LT BRENDA 6120 PLD

LK DISTANT RIO 900

LK MISS SILVER T 059

MERIT 5133E

MERIT CARLA 2238M

TARGET DERRICK 11D

TARGET PLD GINNY 26G

BW	CE	BW	WW	YW	M	MCE	MTL
103 lbs	8.1	0.9	69	141	24	13.8	58

CML Raindance 996G draws strength from three consecutive generations of elite dams with outstanding phenotype to build a herd around. The result from the mating of LT Patriot to CML PLD Wilma 3S, blending breed leading performance and maternal excellence has produced a set of calves with length, thickness, muscle, pounds, superb structure and herd improving numbers – bred to make an impact. Homo Polled



54 CML AUTHENTIC 34H

Polled Purebred · PEMC791679 · CML 34H · JAN 01, 2020

5 Straws

Consigned by EXL Charolais

Canadian Qualified. Stored on farm.

LT LEDGER 0332 P

LT PATRIOT 4004 PLD

LK MISS RIO 2119

CML DIABLO 2X

PZC TR DESIRAE 012

THOMAS MSTRADemark755 PET

LT BLUEGRASS 4017 P

LT BRENDA 6120 PLD

LK DISTANT RIO 900

LK MISS SILVER T 059

SPARROWS SANCHEZ 715T

CML PLD WILMA 3S

CJC TRADEMARK H45

BCI MISS VERYLIMIT 6033P

BW	AWW	CE	BW	WW	YW	M	MCE	MTL
98 lbs	840 lbs	2.8	0.4	71	121	32	5.0	67

Authentic is an LT patriot son out of McCloud Livestock's top producing donor cow, PZC TR Desirae 012. He is deep sided, extremely soft made and had an excellent hair coat. He strides out well on a nice size and shaped foot. This bull is no longer around and could be the last semen offered on the market. Homo Polled.



55 SPARROWS KINGSTON 139Y

Polled Purebred · PMC341135 · SB 139Y · FEB 06, 2011

6 Straws

Consigned by EXL Charolais

Canadian Qualified. Stored on farm.

SPARROWS DURANGO 585P

WINN MANS LANZA 610S

WINN MAN MERIT 036K

SPARROWS MATADOR 7K

SPARROWS DELIGHT 374P

SPARROWS DELIGHT 74L

ABC LATORO 263G

SPARROWS BLANCHE 585G

MERIT 5133E

MERIT SMOOTHIE 8073H

ABC LATORO 263G

SPARROWS BAMBI 607D

SPARROWS ALLIANCE 513G

RLTC MISS TRIM 74A

BW	AWW	AYW	CE	BW	WW	YW	M	MCE	MTL
98 lbs	855 lbs	1408 lbs	2.8	0.1	46	98	34	2.7	57

Kingston calves are born very vigorous and are easy doing cattle with good temperaments and have super hair coats. Polled



56 LT DEL REY 6161 P

Polled Purebred · PMC739572 · FPF 6161D · MAR 04, 2016

Consigned by EXL Charolais

8 Straws

Canadian Qualified. Stored on farm.



LT LONG DISTANCE 9001 PLD
LT LONGNECK 3031 PLD
 LT WILLOW 1265 PLD
 LT BLUEGRASS 4017 P
LT MAXINE 7908 ET
 LT DUCHESS OF MAC 7076 P

LT SILVER DISTANCE 5342P
 LT BELLE 7026 P
 JCR SIR DUKE 041
 LT WILLOW EASE 0231 P
 LT ASSERTION 1277P
 LT PEARL'S BREEZE 2236 P
 BBCR DUKE'S SON 786 PLD
 BBCR MAXINE 429

CE	BW	WW	YW	M	MCE	MTL
20.3	-8.5	54	82	32	6.1	58

LT Del Rey is a top level proven calving ease and low birth weight sire with added marbling. Well built and smooth made with added muscle shape. Homo polled

57 MEAD KEYSTONE V020

Polled Purebred · PMC897621 · JAN 02, 2021

Consigned by EXL Charolais

8 Straws

Canadian Qualified. Stored on farm.



LT RUSHMORE 8060 PLD
MEAD RUSHMORE Q798
 MEAD MISS CROCUS N1101
 MEAD GRID MAKER L419
MEAD LADY Q143
 MEAD LADY J043

LT RIO BRAVO 3181 P
 LT BRENDA'S EASE 3055PLD
 LT BLUE VALUE 7903 ET
 MEAD MISS CROCUS K667
 M6 GRID MAKER 104 PET
 MEAD PAMELA H011P
 M6 GRID MAKER 104 PET
 MEAD LADY G092 P

CE	BW	WW	YW	M	MCE	MTL
15.5	-1.8	72	143	35	13.4	71

It's easy to admire Keystone for the mating flexibility he offers and the EPD profile he brings to the table. Homo Polled and PA Free.

58 CCC WC REDEMPTION 7143 PLD ET

Polled Purebred · PMC807399 · MAR 08, 2017

Consigned by EXL Charolais

7 Straws

Canadian Qualified. Stored on farm.



LT RUSHMORE 8060 PLD
CCC WC RESOURCE 417 P
 WC CCC BLUE GIRL 1528 P
 TR PZC RAPID FIRE 9775ET
WC ROLLS ROYCE 3177 P ET
 WCCC MISS ALLIANCE 428

LT RIO BRAVO 3181 P
 LT BRENDA'S EASE 3055PLD
 LT BLUE VALUE 7903 ET
 CCC BAD GIRLFRIEND U146 P ET
 TR MR FIRE WATER 5792RET
 THOMAS MS IMPRESSIVE 0641
 SCC ALLIANCE 0026
 SCC LADY MAC K118

CE	BW	WW	YW	M	MCE	MTL
10.0	0.5	72	125	31	5.7	66

As an individual, he combines the power, performance, and structural integrity along with the most unique and perfect design with an impeccable look. He sires the kind that finds their way to the tops of sale catalogs and in the ring. Polled. Semen is no longer on the market, and this could be some of the last Straws around, don't miss this chance to get yourself some straws for this upcoming breeding season.

59 WC MILESTONE 5223P

Polled Purebred · PMC713712 · JAN 12, 2015

10 Straws

Consigned by EXL Charolais

Canadian Qualified. Stored on farm.

DA PASSPORT 502 P ET
WC BENELLI 2134 P ET
JWK CLARICE J139 ET

LT BLUE VALUE 7903 ET
WC LADY BLUE 0506 P
DS MISS FAB MACK P ET

JDJ SMOKESTER J1377 P ET
OW MISS MARION 0025 ET
VCR SIR DUKE 914 PLD
JWK CLARICE D050 ET
LT BLUEGRASS 4017 P
LT UNLIMITED MAID 7184 P
LT WYOMING WIND 4020 PLD
WCR MISS L06 5078 ET P

CE	BW	WW	YW	M	MCE	MTL
2.9	1.4	65	117	26	8.8	58

Milestone was the top selling bull in the 2016 Wright Charolais sale at \$125,000 for one-half interest. Milestone is a proven sire that has successfully produced elite show cattle and top performing commercial cattle. He scanned a 21 sq. in. ribeye as a yearling for a 144 ratio, and the muscle shows in his powerful sons and daughters. Homozygous Polled, PAF. Semen is very limited in Canada so with that take this opportunity to get in on the great Milestone Bull.



Thank you to all the bidders and buyers who have supported the National Trust On Ice Sale over the years!

We hope you will all be able to find the genetics to advance each and every one of your own programs. This year's offering is second to none!

60 ANCHOR D HIGH NOON 247B

Fullblood · 1120728 · ZDS 247B · JAN 03, 2014

Consigned by McManus Simmentals

30 Straws 60A) 10 STRAWS 60B) 10 STRAWS 60C) 5 STRAWS 60D) 5 STRAWS

Canadian Qualified. Stored at Alta Genetics.



ALLM COLOSSAL 25U
BLACK GOLD EPIC 14Z
CROSSROAD WHISPER 930W

SOUTH SEVEN RAZZMATAZZ 7R
ANCHOR D MARTINI 247X
ANCHOR D CHER 100S

BBBG WRANGLER 3S
FGAF ADRIA 126P
MF MR. EVAN 14P
CROSSROAD PANDITA 308P
DOUBLE BAR D BUSTER 801L
SOUTH SEVEN FLECK 16F
GIDSCO APPOLLO 3F
MISS ARNOLD E5501

BW	AWW	AYW	CE	BW	WW	YW	M	MCE	MWWT
99 lbs	728 lbs	1226 lbs	0.9	6.2	76.4	104.1	33.2	0.2	71.4

61 SIBELLE SUGAR RAY 25F

Polled Fullblood · PT1256414 · GHBE 25F · JAN 25, 2018

Consigned by Beechinor Land & Livestock and Johnson Ranching

30 Straws 61A) 10 STRAWS 61B) 10 STRAWS 61C) 10 STRAWS

Canadian & US Qualified. Stored at Alta Genetics.



VIRGINIA WALKER 97W
SIBELLE SPARTACUS 8A
BBBG FRANCESCA 2S

ANCHOR D IMAX 250Y
SIBELLE POL CROCUS 20D
SIBELLE POL MOLLY 7B

CHAMPS ROMANO
VIRGINIA MS. NECKLACE 97N
PRL HOUSTON 005H
IPU 4G FRANCESCA 98N
HEMR SAMURAI 7S
DORA LEE ELEXIS
CHAMPS BRAVO
SIBELLE KAPRI 39Y

BW	AWW	AYW	CE	BW	WW	YW	M	MCE	MWWT
106 lbs	951 lbs	1527 lbs	4.5	5.4	80.2	108.4	34.7	5.5	74.8

62 ANCHOR D MOTOWN 865E

Fullblood · T1248299 · ZDS 865E · DEC 25, 2017

Consigned by Double Bar D Ranch

50 Straws 62A) 10 STRAWS 62B) 10 STRAWS
62C) 10 STRAWS 62D) 10 STRAWS 62E) 10 STRAWS

Canadian Qualified. Stored at Bow Valley Genetics.



SIBELLE DIRTY HARRY 25Z
FGAF FRENCH ATTACK 010C
VIRGINIAS JANE WEST

R-FIVE MALTESE
FGAF PRECIOUS THING 402T
FGAF SHANTI 121P

VIRGINIA WALKER 97W
SIBELLE GOLDA
CHAMPS ROMANO
VIRGINIA'S MS WEST PATTY
GIDSCO APPOLLO 3F
FGAF SHE'S ALL THAT 724K
SHAWACRES JAHARI 50L
FGAF LEGEN'S CHARM 743K

BW	AWW	AYW	CE	BW	WW	YW	M	MCE	MWWT
100 lbs	784 lbs	1283 lbs	7.5	4.3	83.6	116.1	31.3	-1.1	73.1

63 BLACK GOLD ELEVATION 20E

Fullblood · 1214125 · CLNO 20E · JAN 12, 2017

40 Straws 63A) 10 STRAWS 63B) 10 STRAWS 63C) 10 STRAWS 63D) 10 STRAWS

Consigned by Beechinor Bros Simmentals

Canadian Qualified. Stored at Bow Valley Genetics.

BLCC MR ADONIS 30X
SOUTHSEVEN MR ADONIS 96Z
SOUTH SEVEN MISS 70S

DOUBLE BAR D ADONIS 603N
BLCC MISS HOUSTON 144U
SOUTH SEVEN NAVIGATOR 33N
DFM ELMIRA 543E
CONGOSIM HEXVAS
RAAP N SKRAAP MARDIA
SHAWACRES JAHARI 50L
ANCHOR "T" GEMME 42G

BAR 5 FF HEXAGON 412Y
BLACK GOLD MS FLORA 84B
MFI FLORA 6144

BW	AWW	AYW	CE	BW	WW	YW	M	MCE	MWWT
92 lbs	836 lbs	1407 lbs	12.6	2.7	72.9	98.4	35.6	9.2	72.1

Elevation is a bull that has exceeded our expectations which is something to be said as our expectations were very high! Elevation's genetics both top and bottom are packed with outstanding udders, large feet and structural correctness. On top of that you also add his dark red color, depth through his heart and flank and wonderful disposition. We were a bit surprised to find that Elevation reduced birth weight and did an outstanding job of throwing his dark red color. We were also very impressed at weaning time. In 2019 his top five bull calves averaged 905lbs at the end of August with no creep feed, these same 5 bulls averaged 88lbs at birth. His bull calves are impressive but he also hit a home run in the heifer pen producing top end females. His daughters are continuously bringing in some of the heaviest calves the last three years. As a couple of side notes, Elevation is the highest selling Full Fleckvieh bull in Canada for 2018.



64 RUGGED R CAVILL

Polled Fullblood · P1339151 · FGN 7079E · DEC 08, 2017

50 Straws 64A) 10 STRAWS 64B) 10 STRAWS 64C) 10 STRAWS
64D) 5 STRAWS 64E) 5 STRAWS 64F) 5 STRAWS 64G) 5 STRAWS

Consigned by 100X Ranch

Canadian & US Qualified. Stored at Alta Genetics and World West (Billings).

SUNNY VALLEY SARGENT 24S
TTU CANYON
BHR LISMAR R029

DFM MARCUS 14M
MTV BECKY
BHM ADWIN M745E
DDD MS LUXUS 912G
SCOTTISH NEFF
HEIDI
BHR BARON SA 2842P
DIAMOND T LENEFF

CAJUN NEFF
RUGGED R MONA LYNN C199
DIAMOND T 273U MONA LISA

CE	BW	WW	YW	M	MCE	MWWT
19.0	-1.9	61.7	85.0	27.9	9.9	58.8

POLLED. DILUTION FREE. 100% FLECKVIEH.

The "One" that is making history, as predicted but never promised. Rugged R Cavill 7079E continues to confidently reflect the progress of Fleckvieh cattle over a ½ a Century in the making in North American animal husbandry with vision and environmental diversity, with world sourced genetics. Top 1% Calving Ease and Birth Weight with a moderate maturity pattern into functional ideals. Generations of show Champions with decades of fundamentals, summarize Cavill. Cowboy sensible combined balance of traits, excelling in ease of efficient production, including dilution free and polled.



65 APLX PAYDAY 20M

Polled Fullblood · P1485109 · APLX 20M · JAN 12, 2024

20 Straws 65A) 5 STRAWS 65B) 5 STRAWS
65C) 5 STRAWS(Female Sexed) 65D) 5 STRAWS(Female Sexed)

Consigned by S/M Fleckvieh Cattle

Canadian & US Qualified. Stored at Alta Genetics.

FAIRVIEW PHILOSOPHY 99E
CROSSROAD PILOT 21H
CROSSROAD ZELESTE 19Z

BEE PHANTOM 79B
STARWEST POL ARIEL
CROSSROAD TUXEDO 222T
CROSSROAD STARLA 473S
FGAF BARBOSSA 707X
JB CDN KANANASKIS 4019
ANCHOR "T" IKON 1H
SPRUCEBURN PAULINE 50U

FGAF WOVEFFECT 016A
APPLECROSS PROMISE 4K
APPLECROSS POPPY 1X

BW	AWW	AYW	CE	BW	WW	YW	M	MCE	MWWT
89 lbs	868 lbs	1410 lbs	12.7	2.3	73.4	99.3	38.3	5.6	75.0

HOMOZYGOUS POLLED. NON DILUTOR. 100% FLECKVIEH.

Payday is a young breakthrough sire, being homozygous polled, solid colored cherry red, thick and big-volumed throughout, totally correct on great feet, quiet and gentle, freight-train long - and some of the best balanced EPDs in Fleckvieh cattle. High selling bull from Transcon's 2025 Red Deer Sale.

"Much more than a heifer bull" is the way I described him to Dennis Small when I first saw him last winter. Aptly named "Payday" for the beef genetics we're confident he'll infuse into the breed.

Only semen to sell for 2026 breeding season in Canada.



66 VIRGINIA RADISON 5Z
Fullblood · 773557 · VIRS 5Z · JAN 15, 2012
Consigned by Virginia Ranch

MF MR. EVAN 14P

SMITHBILT MOLSON 21M

CROSSROAD RADIUM 789U
CROSSROAD PANDITA 308P

SS LEGACY 5U FF
RICOCHET PARIS 419P

BW 98 AWW 811 AYW 1315
CE 14.2 BW 1.4 WW 57.4 YW 73.2 M 38.9 MCE -0.3 MWWT 67.6

30 Straws
66A) 10 STRAWS 66B) 10 STRAWS 66C) 10 STRAWS
Canadian Qualified. Stored at Alta Genetics..



67 CHAMPS ROMANO
Fullblood · 667742 · CHMP 98S · JAN 02, 2006
Consigned by Virginia Ranch

GIDSCO APPOLLO 3F

SHAWACRES JAHARI 50L

SMITHBILT MOLSON 21M
JERICO'S DEIRDRE 21D

CHAMPS PRICILLA
RU-BENS LIZ 96L

BW 74 AWW 787 AYW 1525
CE 6.1 BW 4.6 WW 84.3 YW 120.4 M 35.8 MCE 3.6 MWWT 77.9

30 Straws
67A) 10 STRAWS 67B) 10 STRAWS 67C) 10 STRAWS
Canadian & US Qualified. Stored at Alta Genetics..



68 BLACK GOLD CRUDE
Fullblood · 1188836 · CLNO 151D · MAR 23, 2016
Consigned by Virginia Ranch

DOUBLE BAR D SPITFIRE 20X

PATS RICK THE HICK 166S

STARWEST BRYCK
BAR 5 SA ESMERALDA 412W

PATS JANIS 3W
PATS JOEZENBERG

BW 96 AWW 975 AYW 1460
CE 5.8 BW 5.1 WW 101.4 YW 153.5 M 40.1 MCE 5.0 MWWT 90.8

30 Straws
68A) 10 STRAWS 68B) 10 STRAWS 68C) 10 STRAWS
Canadian Qualified. Stored at Alta Genetics.



69 DOUBLE BAR D BANKER
Fullblood · 1154958 · RLD 179B · JUNE 09, 2014
Consigned by Virginia Ranch

GIBBONS JEREMIAH

FGAF MASAIL 307S

MFI JEREMIAH 9022
MFI PETRA 2093

DOUBLE BAR D FEATHER 43W
DOUBLE BAR D FEATHER 198T

BW 72 AWW 828 AYW 1332
CE 3.3 BW 5.9 WW 72.8 YW 97.4 M 37.9 MCE -6.3 MWWT 74.3

30 Straws
69A) 10 STRAWS 69B) 10 STRAWS 69C) 10 STRAWS
Canadian Qualified. Stored at Alta Genetics.



70 IPU BRONSON 19K
Fullblood · 543069 · IPU 19K · JAN 20, 2000
Consigned by Virginia Ranch

ROGANT

ANTONIUS

PRL HOUSTON 005H
MS PRL NITE-ANCHOR 109B

DORA LEE FRANCESCA
DORA LEE FRALINE

BW 88 AWW 876 AYW 1341
CE 3.1 BW 5.3 WW 75.1 YW 108.7 M 29.2 MCE 7.0 MWWT 66.8

20 Straws
70A) 10 STRAWS 70B) 10 STRAWS
Canadian & US Qualified. Stored at Alta Genetics.



71 JB CDN SARCEE 2102

Polled Fullblood · P1354956 · JB 2J · FEB 05, 2021

Consigned by Starwest Farms

15 Straws 71A) 5 STRAWS 71B) 5 STRAWS 71C) 5 STRAWS

Canadian Qualified. Stored at Alta Genetics.

DOUBLE BAR D EVEREST 103U
DOUBLE BAR D SPITFIRE 20X
VIRGINIA MS TREASURE 4T

DOUBLE BAR D EVEREST 4R
DOUBLE BAR D JERICO 5L
VIRGINIAS RED MARCIANO FF
VIRGINIA'S MS WEST PATTY
MFI WHISTLER 47L
JB CDN ERIKA 5024
EDN PUMA 45P
JB CDN JEWEL 5006

JB CDN WIND WALKER 1102
JB CDN ANTEBELLUM 1437
JB CDN JOVITA 7002

BW	AWW	AYW	CE	BW	WW	YW	M	MCE	MWWT
99 lbs	874 lbs	1212 lbs	8.4	5.5	79.7	116.0	33.3	3.7	73.2

At 2,800lbs, Sarcee has matured into a powerful and admirable herd sire. Sound and athletic, he travels with ease on his sound structure and big, solid foot. Arguably, he is the best-footed bull we've ever utilized in our program. With each calf crop even more impressive than the last, we continue to use him with confidence. If you are searching for a genetic avenue to add some extra size and dimension, with the added benefit of a maternally stacked pedigree, put a star beside this diamond of a bull.



72 MFI JEREMIAH 9022

Fullblood · 721721 · MFI 22W · MAR 28, 2009

Consigned by Double Bar D Ranch

30 Straws 72A) 10 STRAWS 72B) 10 STRAWS 72C) 10 STRAWS

Canadian Qualified. Stored at Bow Valley Genetics.

MFI WHISTLER 47L
GIBBONS JEREMIAH
RHY EVIE 62C

SALAMON
MFL ZAILA 8Z
RICKARDSTOWN JUMBO
GREAT GUNS RACHEL 29X
RICKARDSTOWN JUMBO
BEL HELGA 9TH
SOLWAY ADONIS
MFL PETRA 95P

BEL WESTERN UNION 5Z
MFI PETRA 2093
MFL ZAILA 8Z

BW	AWW	CE	BW	WW	YW	M	MCE	MWWT
98 lbs	729 lbs	0.7	7.2	71.3	93.0	34.0	-4.2	69.7



73 CIRCLE E BRANTLEY

Polled Fullblood · CSA# P1528207 · ASA#3605967 · FGN 50F · DEC 22, 2018

Consigned by Circle E Farms

15 Straws 73A) 5 STRAWS 73B) 5 STRAWS 73C) 5 STRAWS

Canadian & US Qualified. Stored at Alta Genetics.

CROSSROAD RADIIUM 789U
VPFS BRANTZ 12B
VPFS LILY 11X

MF MR. EVAN 14P
CROSSROAD PANDITA 308P
GRINALTA'S GRIDIRON 403J
LITTLE CREEK GRACE 39G
SMITHBILT MOLSON 21M
LCF BABS 286U
LCF P EXALTER 227U
LCF DEE 505U

LITTLE CREEK XPRESS 840X
LITTLE CREEK ALFIE 517A
LCF DEE 014X

CE	BW	WW	YW	M	MCE	MWWT
6.9	4.6	78.2	112.6	31.6	3.3	70.7

This bull was the result of natural breeding. He is an opposite sex twin but he didn't miss much from that. Brantley is a true example of good genetics. He is homo polled and a non diluter, calving ease and heifer safe. His dam, Little Creek Alfie, is a heavy cow that has consistently retained her condition even after weaning twins of a combined wean weight of 1,363lbs. We know that Brantley will bring the same consistency and correct confirmation that Brantz has brought to our herd while guaranteeing polled calves to your program. Brantley has been used on Fleckvieh, Fullblood, Purebred and commercial cattle, all with phenomenal results. This is an excellent opportunity to add another calving ease fullblood to your tank! Pictured at 18 months old.



74 KSL JALAPENO 150J

Polled Fullblood · P1418719 · KSL 150J · MAY 09, 2021

Consigned by Dwayann Simmentals

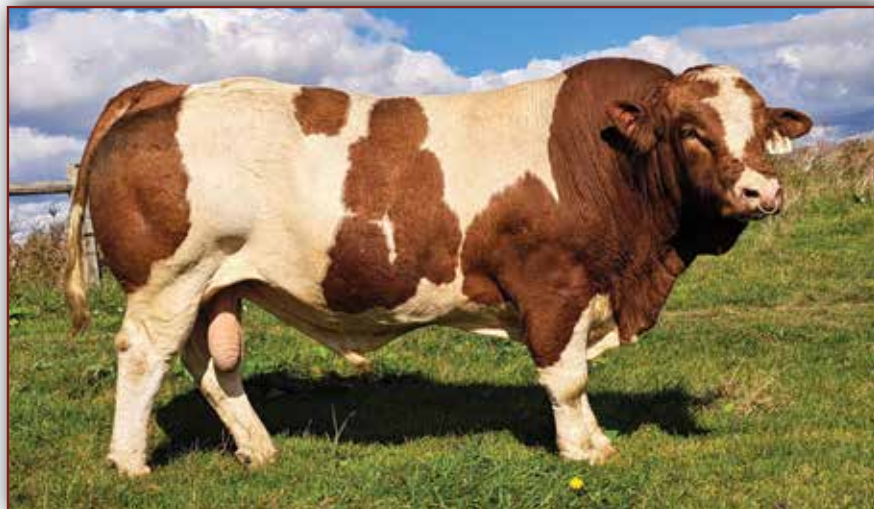

30 Straws 74A) 10 STRAWS 74B) 10 STRAWS 74C) 10 STRAWS

Canadian Qualified. Stored at Alta Genetics.

FSS DANZER
JB CDN DURANGO 1894
JB CDN ANTEBELLUM 1437

ELM TREE TITAN 24A

BIG SKY ELLEN 67E
BIG SKY JENNY 202Y

PANZER
FSS BOLCKOW
JB CDN WIND WALKER 1102
JB CDN JOVITA 7002
ALLM COLOSSAL 25U
ELM TREE SAPPHIRE 4X
GIBBONS JEREMIAH
BAR NONE BERNADETTE 2

BW	AWW	CE	BW	WW	YW	M	MCE	MWWT
98 lbs	798 lbs	3.6	5.4	81.8	120.8	41.8	2.4	82.7

If you're looking to add frame and thickness in a polled package, Jalapeno is doing just that along with his unique colour pattern. Canada qualified semen only, US semen rights owned by Circle E Farms.

75 JB CDN CAPTAIN CALL 1948

Polled Fullblood · P1283253 · JB 48G · MAR 13, 2019

Consigned by Ford Land & Cattle



30 Straws 75A) 10 STRAWS 75B) 10 STRAWS 75C) 10 STRAWS

Canadian Qualified. Stored at Bow Valley Genetics.

DOUBLE BAR D CHESAPEAKE
DOUBLE BAR D CHISHOLM 37A
DOUBLE BAR D BONNIE 332U

JB CDN VINDICATOR 1215

JB CDN FIESTA 1491
JB CDN FREYSIA 4079

SHAWACRES JAHARI 50L
MFI HELGA 4021
FGAF MASAIL 307S
DOUBLE BAR D BONNIE 031K
SS THOR 21T FF
JB CDN JOVITA 7002
BEL HADRIAN 2ND
MFL ELKE 37E

BW	AWW	AYW	CE	BW	WW	YW	M	MCE	MWWT
99 lbs	817 lbs	1523 lbs	1.7	6.2	83.8	122.2	30.7	-2.7	72.6

Here's a special opportunity to add what might be a valuable piece to your polled Fleckvieh puzzle! Derived from over 97% proved horned genetics, Captain's polled gene could be a very nice compliment to a wide variety of females in the breed gene pool. From a strong cow family that has already placed herd sires north and south of the border. Captain is dilution free, was good natured from birth, exhibited tremendous fertility at a young age, and manifests the heavy pigmentation bred into both sides of his pedigree. Modern in his design, he's easy to appreciate for his tidier front, his deep middle third, and his expressive rear quarter. A bull bred to user friendly, and a future!

76 JB CDN WIND WALKER 1102

Fullblood · 785989 · JB 2Y · JAN 15, 2011

Consigned by Parview Stock Farm



10 Straws

Canadian & US Qualified. Stored at Alta Genetics.

SALAMON
MFI WHISTLER 47L
MFL ZAILA 8Z

KLYBER

JB CDN ERIKA 5024
DFM 595E

SALUS
MINKA
SOLWAY ADONIS
MFL PETRA 95P
MON-BIJOU MAGNUM
WISP-WILL RONA
SIR BLANCHETTE 6A
DFM ERIKA 60Z

BW	WW	YW	CE	BW	WW	YW	M	MCE	MWWT
96 lbs	1120 lbs	1360 lbs	2.9	6.0	66.4	86.5	41.8	1.4	75.0

JB CDN Windwalker 1102 is behind many of the great genetics from JB Livestock Co over the last 10 years and we were fortunate to have him roam our pastures for many years as well, where he was behind many of our top animals. To name a few: JB CDN Antabellum 1437, JB CDN Washington 1476, JB CDN Galicia 1362, and Parview Ms Rayen.

77 KWA LAWMAKER 59C

Polled Red Purebred · PTG1152682 · KWA 59C · JAN 17, 2015

Consigned by Double Bar D Ranch

30 Straws 77A) 10 STRAWS 77B) 10 STRAWS 77C) 10 STRAWS

Canadian Qualified. Stored at Bow Valley Genetics.

NF TRUMP S582
CDI AUTHORITY 77X
CDI MS CROCKET 88T

KWA RED ROCK 5T
KWA MS ROCK 14X
KWA MS BARON 9U

NF DR. ATKINS P35F
FF MS EXALTING E582
LBR CROCKET R81
CDI MISS SHEAR FORCE 4N
DAY RED PEPPER DOC 984R
KWA MS ROCK 7P
RED BARON HR P101
KWA MS 121S

BW	WW	CE	BW	WW	YW	M	MCE	MWWT
90 lbs	830 lbs	8.2	3.5	84.7	147.2	26.6	0.4	69.0



78 ZSL MR TILLMAN 127H

Homo Polled Red Purebred · PG1329870 · ZSL 127H · JAN 21, 2020

Consigned by Centreview Farms

90 Straws 78A) 10 STRAWS 78B) 10 STRAWS 78C) 10 STRAWS
78D) 10 STRAWS 78E) 10 STRAWS 78F) 40 STRAWS

Canadian Qualified. Stored at Bow Valley Genetics.

LFE CASH 386D
LFE GAME FACE 338F
LFE BS AMBER 60D

HARVIE RED SUMMIT 54B
ZSL MISS SUMMIT 33F
ZSL MISS MANDAKO 40D

LFE BOUNTY 3118Z
LFE BS FIRSTBASE 39B
NCB COBRA 47Y
LFE BS AMBER 125B
KWA FLYF RED MOUNTAIN 16Z
HARVIE DAKOTA ROSE 11Z
ZSL MR RED MANDAKO 49B
ZSL MS RANCHER 43U

BW	AWW	AYW	CE	BW	WW	YW	M	MCE	MWWT
90 lbs	873 lbs	1527 lbs	2.7	6.2	94.7	145.2	22.7	4.8	70.1

We were fortunate enough to purchase the semen rights on this bull a couple of years ago. I feel he is the best footed bull on the market today.

We bred close to 100 cows last year as well as 2025, wide tops and long bodied calves, every heifer calf will be in our keeper pen: dark red, chrome, good footed and long bodied.

We thought we would offer a larger lot of 40 straws if there was any commercial interest.



79 SUN RISE PILLAR 3D

Polled Black Purebred · BPG1164525 · JTC 3D · JAN 10, 2016

Consigned by Diamond B Simmentals

20 Straws 79A) 10 STRAWS 79B) 10 STRAWS

Canadian Qualified. Stored at Alta Genetics.

HARVIE JDF WALLBANGER111X
SVS CAPTAIN MORGAN 11Z
SUNNYVALLEY BLK JENNA 88U

SPRINGCREEK LINER 56U
BLACKSAND TARA LYNN 79Y
SPRINGCREEK TARA 7P

SHS ENTICER P1B
JDF PEPSI 61U
RLA REDSTREAM 152S
WLB 32H JENNA 360R
RCC/TCF LINE DRIVE M181
NEVAS L93
MSR KANSAS TANK 235M
SRS LIMA L1034

BW	AWW	AYW	CE	BW	WW	YW	M	MCE	MWWT
86 lbs	771 lbs	1622 lbs	16.9	0.7	90.7	152.8	25.1	12.2	70.5

Pillar's consistency is becoming more and more evident every year. Every year his EPD's keep going up on growth and calving. His calves have truly impressed us and visitors and buyers that have seen them. He is well muscled with lots of width and depth and as long as they come. The Pillar calves have no trouble putting the pounds on. He comes with a moderate birth weight and a disposition that everyone wants. We have used him on heifers and cows with no problems at all. Whether it is his sons or daughters he has never disappointed us. His pedigree comes with some great bulls, such as SVS Captain Morgan 11Z and Springcreek Liner 56U.



80 BAR 5 FF HEXAGON 412Y

Fullblood · T746008 · CO 412Y · FEB 02, 2011

Consigned by Bauer Stock Farms



30 Straws 80A) 10 STRAWS 80B) 10 STRAWS 80C) 10 STRAWS

Canadian & US Qualified. Stored at Alta Genetics & Eastgen.

HEXSTERN 45341/17

CONGOSIM HEXVAS

CONGOSIM VASTI 4DE

UITSUIP CHEVA 01

RAAP N SKRAAP MARDA

RAAP-N-SKRAAP MARKA

HEXER

DORIS

KYKSO HADAU

CONGOSIM VASTI 3DE

DE-DAM AREND

UITSUIP CHEVRON

KYKSO ALJAKA

RAAP-N-SKRAAP MARTIE

BW	AWW	AYW	CE	BW	WW	YW	M	MCE	MWWT
80 lbs	615 lbs	1234 lbs	-1.3	5.7	75.3	106.8	31.8	-2.9	69.5

Hexagon was always known for the females he sired. He was raised by Bar 5 and purchased by Mason Faulkner back in 2016 for \$11,000. He'll definitely sire some great calves; breed him to a Homo polled female, or thick hair female and you'll have a great outcrossed calf. Hexagon is a no miss type of bull and for sure ready to make his mark in the breed all over again.

81 ZSL MR TILLMAN 127H

Polled Red Purebred · PG1329870 · ZSL 127H · JAN 21, 2020

Consigned by Corner Stone Cattle Inc



50 Straws 81A) 10 STRAWS 81B) 10 STRAWS

81C) 10 STRAWS 81D) 10 STRAWS 81E) 10 STRAWS

Canadian Qualified. Stored at Bovi Gen.

LFE CASH 386D

LFE GAME FACE 338F

LFE BS AMBER 60D

HARVIE RED SUMMIT 54B

ZSL MISS SUMMIT 33F

ZSL MISS MANDAKO 40D

LFE BOUNTY 3118Z

LFE BS FIRSTBASE 39B

NCB COBRA 47Y

LFE BS AMBER 125B

KWA FLYF RED MOUNTAIN 16Z

HARVIE DAKOTA ROSE 11Z

ZSL MR RED MANDAKO 49B

ZSL MS RANCHER 43U

BW	AWW	AYW	CE	BW	WW	YW	M	MCE	MWWT
90 lbs	873 lbs	1527 lbs	2.7	6.2	94.7	145.2	22.7	4.8	70.1

Tillman is that "Zimmer" red blaze faced bull that caught the eye of many 4 years ago. Power packed pedigree that breeds consistently. Tillman adds performance, chrome and strong maternal traits. One of our partners on sale day was Diamond R Stock Farm where Tillman still walks for part of the year. If pounds, dark colour, chrome, performance and maternal traits are on the list for your next AI sire, ZSL Tillman 127H checks all those boxes.

82 SUNNY VALLEY FREEDOM 22F

Polled Fullblood · P1233870 · WLLS 22F · JAN 07, 2018

Consigned by Corner Stone Cattle Inc



10 Straws

Canadian & US Qualified. Stored at Bovi Gen.

ANCHOR "T" RUSTY 59G

STARWEST POL BLUEPRINT

PHS HOMOZYGOUS XCEPTIONAL

ANCHOR D VIPER 103W

SUNNY VALLEY TRINITY 53Z

SUNNY VALLEY TRINITY 70T

KLONDIKE GOLD RUSH 418B

ANCHOR "T" HELGA 10Y

CHAMPS BRAVO

WCC WELLS' PLD TALULAH 7T

DOUBLE BAR D MAESTRO 100S

PRL LOPEZ 147L

VIRGINIA'S MANIA 960M

SUNNY VALLEY CARRIE 62M

BW	AWW	AYW	CE	BW	WW	YW	M	MCE	MWWT
96 lbs	861 lbs	1535 lbs	11.1	3.5	88.3	130.6	44.3	8.7	88.4

83 CROSSROAD CONNECTED 12G

Polled Black Purebred · BPG1266301 · CRF 12G · JAN 06, 2019

Consigned by Corner Stone Cattle Inc

50 Straws 83A) 10 STRAWS 83B) 10 STRAWS
83C) 10 STRAWS 83D) 10 STRAWS 83E) 10 STRAWS

Canadian & US Qualified. Stored at Bovi Gen.

SIBELLE SPARTACUS 8A
CROSSROAD RED STETSON 9E
IPU MS. CODE RED 249A

KOP CROSBY 137W
PERKS BLACK DOLL 1121Y
WFL MISS 21F DOLL 20P

VIRGINIA WALKER 97W
BBBG FRANCESCA 2S
IPU CODE RED 53Y
SBSF MS WARRIOR 53U
MUIRHEAD LIVE WIRE 95R
KOP MS BENGIE 6P
HC POWER DRIVE 88H
PARKHILL RED DOLL 21F

BW	AWW	AYW	CE	BW	WW	YW	M	MCE	MWWT
94 lbs	801 lbs	1414 lbs	6.3	4.7	82.2	125.1	23.8	2.8	64.9

We were fortunate to partner on this unique breeding piece 5 years ago. His daughters and sons are very well accepted in both purebred programs and commercial operations. Connected adds length, natural thickness and that touch of fleck that helps make his progeny the easy doing type with nice udders. The bulls are big footed, and very docile. Connected semen has never been offered in bulk quantities but on occasion has been offered for sale. No big marketing push just proof in the pastures and the profit books for those whom have used him. We have used him in the heifer pen on occasion with success.



84 TNT TANKER U263

Polled Black Purebred · BPG727549-KN · FGN 263U · FEB 29, 2008

Consigned by Corner Stone Cattle Inc

5 Straws

Canadian & US Qualified. Stored at Bovi Gen.

ELLINGSON LEGACY M229
MR NLC SUPERIOR S6018
EBS JOKERS CAREN

TNT FIVE STAR P275
TNT MISS S17
TNT MISS HONEY L9

NICHOLS LEGACY G151
ELLINGSON MS PSTOCK K58
PVF-BF BF26 BLACK JOKER
PVF BEEFCAKES 07173K
TNT FORTUNE BUILDER H122
TNT MISS ALMA J83
JF NEW DIMENSION 903J
TNT MISS ALLIE J1

CE	BW	WW	YW	M	MCE	MWWT
5.8	3.2	94.8	146.0	24.4	7.3	71.8



85 WHEATLAND NEXT CENTURY 43H

Polled Red Purebred · PG1341336 · LER 43H · JAN 24, 2020

Consigned by Corner Stone Cattle Inc

5 Straws

Canadian & US Qualified. Stored at Bovi Gen.

CCLT ALLIANCE 91C
WHEATLAND RIVAL 8125F
WHEATLAND LADY 5213C

STF UNANIMOUS UP26
WHEATLAND LADY 123Y
WHEATLAND LADY 637S

WS PILGRIM H182U
BROOKS SHINIA 1A
YARDLEY LAD A440
WHEATLAND LADY 268Z
STF RUSSOM RE86
STF SLY MOVES P260
REMINGTON RED LABEL HR
WHEATLAND LADY 902J

BW	AWW	AYW	CE	BW	WW	YW	M	MCE	MWWT
89 lbs	940 lbs	1538 lbs	2.9	5.2	86.5	112.8	21.5	-3.8	64.8

When we went down and seen this bull as a yearling we knew we needed a semen pack on him. Stout, clean fronted, heavy hiped and huge nuttet. We don't have many cows to breed here. We have used him on sale breds, flushed him with great success and have AI bred a few females as well. Again the reports from our customers say that the heifers all calved without issue and the dark colour has definitely carried through nicely for us. Crest View Land & Cattle are using CSC Redliner 58L in their program that is an ET son of Century and our previous donor FBL Tara 188D, with a full sister being sold as a feature bred heifer in Simmsational 2025.



86 SILVER LAKE JACKSON 24J

Fullblood · T1364624 · MARC 24J · JAN 02, 2021

Consigned by Beechinor Land & Livestock

5 Straws

Canadian Qualified. Stored at Alta Genetics.



SIBELLE SPARTACUS 8A
SIBELLE POL DARWIN 21F
SIBELLE POL MOLLY 7B

ANCHOR D HIGH NOON 247B
MCM MISS FARRAH FF 10F
BAR 5 BERTA DA ZURITA

VIRGINIA WALKER 97W
BBBG FRANCESCA 2S
CHAMPS BRAVO
SIBELLE KAPRI 39Y
BLACK GOLD EPIC 14Z
ANCHOR D MARTINI 247X
BAR 5 SA MALO 419T
BAR 5 SA ELKE 453P

BW	WW	YW	CE	BW	WW	YW	M	MCE	MWWT
98 lbs	915 lbs	1475 lbs	7.7	4.3	70.8	94.6	34.0	4.8	69.4

87 KUNTZ CLIMAX 12C

Fullblood · T115274 · KNTZ 12C · JAN 26, 2015

Consigned by Beechinor Land & Livestock

3 Straws

Canadian Qualified. Stored at Alta Genetics.



BLCC MR ADONIS 30X
SOUTHSEVEN MR ADONIS 96Z
SOUTH SEVEN MISS 70S

LRX JUSTICE 33U
KUNTZ MISS MOSES 03X
RICHMOND MISS MOSES 71J

DOUBLE BAR D ADONIS 603N
BLCC MISS HOUSTON 144U
SOUTH SEVEN NAVIGATOR 33N
DFM ELMIRA 543E
MFI WHISTLER 47L
LRX MS 81L
GREAT GUNS MOSES 50D
J ANCHOR 13D

BW	AWW	AYW	CE	BW	WW	YW	M	MCE	MWWT
104 lbs	846 lbs	1456 lbs	10.6	3.4	75.2	110.4	36.2	2.7	73.8

88 SHAWACRES JAHARI 50L

Fullblood · T559299 · JXJ 50L · MAR 03, 2001

Consigned by Shawacres Simmentals

30 Straws 88A) 10 STRAWS 88B) 10 STRAWS 88C) 10 STRAWS

Canadian Qualified. Stored at Alta Genetics.



OVERAL BIRNER
BHR DOORN G629E
WISP-WILL PETAL

GREAT GUNS MOSES 50D
MISS SHAWACRES HEIDI 1H
RHY FAYE 13F

KYKSO BANO
OVERAL SELLY
WISPWILL MANDRAKE 4TH
RUDEV PAM
BEL C&B WESTERN 2ND
MISS KNIGHT 155S
HASALZ
RHY BORONIA 61B

BW	AWW	AYW	CE	BW	WW	YW	M	MCE	MWWT
98 lbs	865 lbs	1321 lbs	-0.2	7.6	84.4	118.1	27.2	-2.6	69.4

89 ANCHOR D BLUE MOUNTAIN 231K

Polled Fullblood · P1399866 · ZDS 231K · JAN 09, 2022

Consigned by Portiek Simmentals

30 Straws 89A) 10 STRAWS 89B) 10 STRAWS 89C) 10 STRAWS

Canadian Qualified. Stored at Alta Genetics.

ANCHOR D SHAZAM 318E
ANCHOR D SHEAMUS 457G
ANCHOR D ELISHA 457E

ANCHOR D ENTOURAGE 235X
ANCHOR D DEMI 231D
ANCHOR D ZELDA 388Z

FGAF FRENCH ATTACK 010C
ANCHOR D BETTANNA 318A
SOUTHSEVEN MR ADONIS 96Z
FGAF PRECIOUS THING 402T
BAR 5 SA STRIDE 413P
ANCHOR D TIA 235T
ANCHOR D RAWLINS 16R
ANCHOR D DAZZEL 64X

BW	AWW	AYW	CE	BW	WW	YW	M	MCE	MWWT
104 lbs	809 lbs	1377 lbs	1.4	6.9	95.6	139.6	33.5	-2.3	81.3



90 STBS STARK 116K

Fullblood · 1418542 · STBS 116K · JAN 19, 2022

Consigned by Portiek Simmentals

30 Straws 90A) 10 STRAWS 90B) 10 STRAWS 90C) 10 STRAWS

Canadian Qualified. Stored at Alta Genetics.

KHG GOLD NUGGET 132X
WESTGOLD STANDOUT 42Z
KHG LEHNE 160X

CFFS OPEN RANGE 860Y
STBS ANNETTE 8E
B BAR C DENAE

DESS SAHARA 73S
RENDEZVOUS 443T
KHG MONTANA 6T
KHG TAYLOR 24U
PROSTOCK HUGO 7052T
MS JMC KERSTIN K404
OAKVIEW TITAN 20Y
B BAR C ALBERTA

BW	WW	YW	CE	BW	WW	YW	M	MCE	MWWT
96 lbs	766 lbs	1186 lbs	9.3	2.4	78.2	115.2	35.7	7.2	74.8



91 SANMAR POLLED PHARAO 12P

Polled Fullblood · P618914 · SMR 12P · JAN 13, 2004

Consigned by Sanmar - Rolf Huber

20 Straws 91A) 10 STRAWS 91B) 10 STRAWS

Canadian Qualified. Stored at East Gen.

SIEGFRIED
ABR SIR ARNOLDS IMAGE
ABR SHINAGH VIOLET

DAY HASALZ 732G
SANMAR POL TEARDROP 12M
DAYTON'S POLLED TEARDROP

SULTAN
BIENE
SEPPERL
VERA
HASALZ
CET MS MONET 92S
EMPEROR
GREAT GUNS MARGOT 13D

BW	AWW	AYW	CE	BW	WW	YW	M	MCE	MWWT
88 lbs	807 lbs	1371 lbs	12.8	0.7	57.8	74.4	24.1	9.4	53.0

The Polled, Calving Ease, Non-Dilutor specialist out of ABR Arnold's Image x Sanmar Pol Teardrop 12M.



SANMAR EMILY 2E
Daughter of PHARO 12P



Son of SANMAR POLLED PHARAO 12P



92 MS DD&E FAIRY TALE 43F by BHR DOORN G629E

Fullblood · 357750 · DEX 43F · MAR 05, 1996

Fullblood · T397427 · BHR 629G · MAY 01, 1997

1 Embryos

Consigned by Parview Stock Farms

Canadian Qualified. Stored at Alta Genetics.



MFL UNIVERSE 28U

MS DD&E FAIRY TALE 43F

BSBL 7Z

CE 3.6 BW 6.4 WW 56.4 YW 84.8 M 24.5 MCE -5.2 MWWT 52.7

OVERAL BIRNER

BHR DOORN G629E

WISP-WILL PETAL

CE 2.4 BW 7.8 WW 65.3 YW 91.9 M 18.1 MCE 0.8 MWWT 50.8

93 BEL LITTA 34E by DAYTON'S POL NEUMANN

Fullblood · T343637 · BEL 34E · FEB 07, 1995

Polled Fullblood · PT602166 · CROC 8N · JAN 15, 2003

3 Embryos

Consigned by Parview Stock Farms

Canadian Qualified. Stored at Davis Rairdan.



TAKAR

BEL LITTA 34E

BEL LITTA

CE 1.1 BW 6.7 WW 66.9 YW 93.0 M 39.1 MCE 2.2 MWWT 72.6

BEL Litta 34E is a cow made famous by JB Livestock before we were fortunate to acquire her at the end of her days. We have sold many of these embryos over NA



BHR DOORN G629E

DAYTON'S POL NEUMANN

DAYTON'S POLLED MARTHA

CE 3.9 BW 6.5 WW 66.6 YW 85.1 M 27.4 MCE -1.3 MWWT 60.7

94 DAYTONS POL PARIS by KLYBER

Polled Fullblood · P639176 · CROC 24P · FEB 03, 2004

Fullblood · T500203 · SAFE 905H · FEB 12, 1998

3 Embryos

Consigned by Parview Stock Farms

Canadian Qualified. Stored at Davis Rairdan.



SHAWACRES JAHARI 50L

DAYTONS POL PARIS

KLONDIKE 91J

CE 3.0 BW 6.7 WW 82.6 YW 109.9 M 31.5 MCE 0.7 MWWT 72.8



MON-BIJOU MAGNUM

KLYBER

WISP-WILL RONA

CE -0.7 BW 8.9 WW 91.4 YW 131.5 M 28.7 MCE -4.2 MWWT 74.4

95 DAYTONS POL PARIS *by* DAYTON'S POL NEUMANN

Polled Fullblood · P639176 · CROC 24P · FEB 03, 2004

Polled Fullblood · PT602166 · CROC 8N · JAN 15, 2003

4 Embryos

Consigned by Parview Stock Farms

Canadian Qualified. Stored at Davis Rairdan.



SHAWACRES JAHARI 50L

DAYTONS POL PARIS

KLONDIKE 91J

CE 3.0 BW 6.7 WW 82.6 YW 109.9 M 31.5 MCE 0.7 MWWT 72.8

Lot 94 & 95: Dayton's Pol Paris was selected for us by Harry Satchwell at the Dominion Cattle Company dispersal and is the cow behind Parview Ms Paris 566c and Virginia Destiny 804F, both who did great things for Virginia Ranch and now Skywest and were the cow family behind lot 2a & 2b at the recent Western Harvest sale.



BHR DOORN G629E

DAYTON'S POL NEUMANN

DAYTON'S POLLED MARTHA

CE 3.9 BW 6.5 WW 66.6 YW 85.1 M 27.4 MCE -1.3 MWWT 60.7

96 DFM PATTI 408P *by* EMPEROR

Fullblood · T633732 · DFM 408P · JAN 25, 2004

Polled Fullblood · P341803 · CROC 100C · APR 05, 1993

2 Embryos

Consigned by Parview Stock Farms

Canadian Qualified. Stored at Alta Genetics.



DDD BROADWAY G534

DFM PATTI 408P

MISS DFM BONNIE 153B

CE 7.6 BW 3.8 WW 61.5 YW 81.0 M 34.4 MCE 3.5 MWWT 65.2

EMSIG

EMPEROR

351

CE -0.9 BW 6.5 WW 73.4 YW 90.6 M 20.8 MCE -7.1 MWWT 57.5

97 PARVIEW'S RED KYRA *by* PVF-BF BF26 BLACK JOKER

Polled Red Purebred · PG679822 · BWPS 4T · JAN 23, 2007

Polled Black Purebred · BPG523064 · UGL 26F · SEP 24, 1996

8 Embryos

96A) 4 Embryos 96B) 4 Embryos

Consigned by Parview Stock Farms

Canadian Qualified. Stored at Davis Rairdan.



KLYBER

PARVIEW'S RED KYRA

BAR 15 BEEBA 34P

CE 5.0 BW 4.4 WW 87.1 YW 127.9 M 25.4 MCE -2.3 MWWT 68.9

Lot 97, 100 & 102: Parview Red Kyra stems from the famous Beeba cow family at Bar 15 Simmentals. Anne told me when I bought the original Beeba cow, that the Beeba line was one of the best to roam their pastures. She produced many great bulls and females for us and Anchor D has a daughter from this mating that Danny often refers as his favorite black cow.



HARTS BLACK CASINO B408

PVF-BF BF26 BLACK JOKER

PVF-BF MABELLE C131

CE 5.1 BW 3.6 WW 63.9 YW 99.4 M 28.7 MCE 1.9 MWWT 60.7

98 GIBBY'S NABRISKA 16N *by* **ARNOLD'S EVEREADY E5092** **5 Embryos**
 Polled Fullblood · P610196 · ACG 16N · MAR 01, 2003 Fullblood · 389926 · SPJ 5092E · MAY 07, 1995
Consigned by Parview Stock Farms *Canadian Qualified. Stored at Davis Rairdan.*



EISENHERZ

GIBBY'S NABRISKA 16N

GIBBY'S EMPRESS ANN 31K

CE 5.6 BW 4.7 WW 70.6 YW 94.5 M 35.0 MCE 4.4 MWWT 70.3



GREAT GUNS KARL 17C

ARNOLD'S EVEREADY E5092

MISS ARNOLD T5092

CE -0.5 BW 8.3 WW 89.9 YW 130.5 M 22.6 MCE -2.1 MWWT 67.6

99 MRL MISS SMARTY PANTS III *by* **KOP CROSBY 137W** **3 Embryos**
 Polled Red Purebred · PTG1116486 · MRL 400B · JAN 17, 2014 Polled Red Purebred · PG718093 · KOP 137W · JAN 26, 2009
Consigned by Parview Stock Farms *Canadian Qualified. Stored at Davis Rairdan.*



LFE RED CASINO 3036X

MRL MISS SMARTY PANTS III

TRIPLE C SMARTY PANTS R

CE 11.0 BW -0.9 WW 52.0 YW 77.3 M 19.7 MCE 5.0 MWWT 45.7



MUIRHEAD LIVE WIRE 95R

KOP CROSBY 137W

KOP MS BENGIE 6P

CE 3.1 BW 6.9 WW 84.5 YW 119.1 M 29.4 MCE 6.7 MWWT 71.7

100 PARVIEW'S RED KYRA *by* **KOP CROSBY 137W** **10 Embryos**
 Polled Red Purebred · PG679822 · BWPS 4T · JAN 23, 2007 Polled Red Purebred · PG718093 · KOP 137W · JAN 26, 2009
Consigned by Parview Stock Farms *Canadian & Aus. Qualified. Stored at Bow Valley Genetics.*



KLYBER

PARVIEW'S RED KYRA

BAR 15 BEEBA 34P

CE 5.0 BW 4.4 WW 87.1 YW 127.9 M 25.4 MCE -2.3 MWWT 68.9



MUIRHEAD LIVE WIRE 95R

KOP CROSBY 137W

KOP MS BENGIE 6P

CE 3.1 BW 6.9 WW 84.5 YW 119.1 M 29.4 MCE 6.7 MWWT 71.7

101 PARVIEW MS REGIO 636D by BLL KALIBRE 762E / IPU BRONSON 19K

Fullblood · 1184727 · BWPS 636D · FEB 05, 2016

Pld Fullblood · P1267250 · BLL 762E · DEC 12, 2017 / Fullblood · 543069 · IPU 19K · JAN 20, 2000

Consigned by Parview Stock Farm

Canadian & Aus. Qualified.

Stored at Davis Rairdan (4 embryos). Stored at Bow Valley (7 embryos).



JB CDN WIND WALKER 1102

PARVIEW MS REGIO 636D

LONE STONE MS REGIO 90A

CE 1.5 BW 7.1 WW 77.1 YW 100.5 M 38.4 MCE 0.7 MWWT 76.9



KLYBER

BLL KALIBRE 762E

VIRGINIA MS ZALTANA

CE 2.2 BW 5.3 WW 70.6 YW 98.2 M 20.8 MCE 0.0 MWWT 56.1



PRL HOUSTON 005H

IPU BRONSON 19K

DORA LEE FRANCESCA

CE 3.1 BW 5.3 WW 75.1 YW 108.7 M 29.2 MCE 7.0 MWWT 66.8

102 PARVIEW'S RED KYRA by WHEATLAND BULL 680S / LCHMN BODYBUILDER 7303F

Polled Red Purebred · PG679822 · BWPS 4T · JAN 23, 2007

Pld Blk Purebred · BPG666762 · LER 680S · MAR 31, 06 / Pld Red Purebred · PG502869 · AGI 7F · JAN 09, 1996

Consigned by Parview Stock Farms

Canadian & Aus. Qualified. Stored at Bow Valley Genetics.



KLYBER

PARVIEW'S RED KYRA

BAR 15 BEEBA 34P

CE 5.0 BW 4.4 WW 87.1 YW 127.9 M 25.4 MCE -2.3 MWWT 68.9



WHEATLAND BULL 131L

WHEATLAND BULL 680S

WHEATLAND LADY 351N

CE 3.3 BW 6.0 WW 77.3 YW 127.3 M 23.2 MCE -4.2 MWWT 61.9



3C WALLY C240 BLK

LCHMN BODYBUILDER 7303F

LSF MOMENTO D8

CE 2.5 BW 5.3 WW 61.1 YW 90.2 M 25.3 MCE 5.7 MWWT 55.9

11 Embryos

101A) 4 Embryos

101B) 4 Embryos

101C) 3 Embryos

8 Embryos

102A) 4 Embryos

102B) 4 Embryos

103 FULLBLOOD SEMEN FROM STEADY BROOK FARMS

Canadian Qualified. Stored at East Gen.

A. SIBELLE SUGAR RAY 25F 1256414.....	2 STRAWS	N. ANTONIUS 34899.....	2 STRAWS
B. SIBELLE SUGAR RAY 25F 1256414.....	2 STRAWS	O. MFI BAM BAM 714051.....	3 STRAWS
C. RUGGED R CAVILL 1339151.....	3 STRAWS	P. MFI BAM BAM 714051.....	3 STRAWS
D. ABR SIR ARNOLDS IMAGE 140262.....	4 STRAWS	Q. DOUBLE BAR D RIVAL 201A 1121185.....	4 STRAWS
E. ANCHOR "T" LEGEND 415161.....	4 STRAWS	R. DOUBLE BAR D RIVAL 201A 1121185.....	3 STRAWS
F. ANCHOR "T" LEGEND 415161.....	3 STRAWS	S. SMITHBILT MOLSON 21M 581559.....	4 STRAWS
G. BLL KALIBRE 762E 1267250.....	4 STRAWS	T. SBV MODANO 518L 1443953.....	1 STRAW
H. STARWEST POL BLUEPRINT 800548.....	2 STRAWS	U. SOUTH SEVEN MR ADONIS 96Z 773081.....	1 STRAW
I. FGAF FRENCH ATTACK 910C 1143287.....	4 STRAWS	V. BALIST 263110.....	1 STRAW
J. FGAF FRENCH ATTACK 910C 1143287.....	4 STRAWS	W. SUNNY VALLEY FREEDOM 22F 1233870.....	5 STRAWS
K. FGAF PASSPORT 125B 801499.....	5 STRAWS	X. SUNNY VALLEY FREEDOM 22F 1233870.....	4 STRAWS
L. SIBELLE POL DARWIN 21F 1255981.....	4 STRAWS	Y. ANCHOR D VIPER 103W 716202.....	2 STRAWS
M. SIBELLE DIRTY HARRY 25Z 754250.....	5 STRAWS	Z. ANCHOR D RAPTOR 392C 1144447.....	2 STRAWS

104 FULLBLOOD SEMEN FROM OKOTOKS FLECKVIEH GROUP

Canadian Qualified. Stored at Alta Genetics.

A. JB CDN WIND WALKER 1102 785989.....	12 STRAWS	M. JACK PINE ROLLER 7A 244368.....	10 STRAWS
B. BEL SIR ARNOLD 2ND 100359.....	1 STRAW	N. JACK PINE ROLLER 7A 244368.....	10 STRAWS
C. SJFB MOLL SW 160059.....	5 STRAWS	O. JACK PINE ROLLER 7A 244368.....	10 STRAWS
D. BEL C&B WESTERN 4TH 68913.....	10 STRAWS	P. JACK PINE ROLLER 7A 244368.....	10 STRAWS
E. BEL C&B WESTERN 4TH 68913.....	10 STRAWS	Q. JACK PINE ROLLER 7A 244368.....	7 STRAWS
F. MTV GARRETT 5N 415161.....	10 STRAWS	R. VIRGINIA RED MARCIANO FF 639713.....	6 STRAWS
G. MTV GARRETT 5N 415161.....	10 STRAWS	S. GOLD SIGNAL JKL 2P 76391.....	10 STRAWS
H. MTV GARRETT 5N 415161.....	10 STRAWS	T. GOLD SIGNAL JKL 2P 76391.....	10 STRAWS
I. MTV GARRETT 5N 415161.....	10 STRAWS	U. GOLD SIGNAL JKL 2P 76391.....	8 STRAWS
J. MTV GARRETT 5N 415161.....	10 STRAWS	V. BEL STEWARD 2ND 354007.....	10 STRAWS
K. BRITTAS STORM 162694.....	1 STRAW	W. BEL STEWARD 2ND 354007.....	5 STRAWS
L. JACK PINE ROLLER 7A 244368.....	10 STRAWS	X. WBL EXTRA 1A 357.....	1 STRAWS

105 FULLBLOOD SEMEN FROM OKOTOKS FLECKVIEH GROUP

Canadian Qualified. Stored at Alta Genetics.

A. PARKHILL FIRST DIVIDEND 367973.....	10 STRAWS	J. SHAWEST JR 2P 67695.....	10 STRAWS
B. PARKHILL FIRST DIVIDEND 367973.....	10 STRAWS	K. SHAWEST JR 2P 67695.....	5 STRAWS
C. PARKHILL FIRST DIVIDEND 367973.....	10 STRAWS	L. SHAWEST JR 2P 67695.....	5 STRAWS
D. PARKHILL FIRST DIVIDEND 367973.....	10 STRAWS	M. SIM-ROC BROUGHAM 620B 265542.....	10 STRAWS
E. PARKHILL FIRST DIVIDEND 367973.....	10 STRAWS	N. SIM-ROC BROUGHAM 620B 265542.....	10 STRAWS
F. PARKHILL FIRST DIVIDEND 367973.....	4 STRAWS	O. SIM-ROC BROUGHAM 620B 265542.....	10 STRAWS
G. SHAWEST JR 2P 67695.....	10 STRAWS	P. SIM-ROC BROUGHAM 620B 265542.....	10 STRAWS
H. SHAWEST JR 2P 67695.....	10 STRAWS	Q. SIM-ROC BROUGHAM 620B 265542.....	5 STRAWS
I. SHAWEST JR 2P 67695.....	10 STRAWS	R. SIM-ROC BROUGHAM 620B 265542.....	5 STRAWS

106 FULLBLOOD SEMEN FROM MAXWELL SIMMENTALS

Canadian Qualified. Stored at Alta Genetics.

A. BAR 5 FF HEXAGON 412Y 746008.....	10 STRAWS
B. BAR 5 SA BIGALO 402A 782918.....	10 STRAWS

107 FULLBLOOD SEMEN FROM MATT SWART

Canadian Qualified. Stored at Alta Genetics.

A. T2 ROMAN F20 520377.....	2 STRAWS	L. MONET 58637.....	5 STRAWS
B. BAR 5 SA KAPTAIN 427R 639106.....	10 STRAWS	M. BOLD 795.....	1 VIAL
C. BAR 5 SA PIONA 04 817N 622225.....	8 STRAWS	N. HODLER 263036.....	1 STRAW
D. BAR 5 SA BANKER 833R 652665.....	7 STRAWS	O. DOD BROADWAY G534 523704.....	1 STRAW
E. BAR 5 SA BANKER 833R 652665.....	7 STRAWS	P. SIM-ROC C&B WESTERN 4803.....	1 VIAL
F. HOCKANHULL MAGNUM 113577.....	2 STRAWS	Q. RICKARDSTOWN JUMBO 176000.....	1 STRAW
G. KNIGHT MAJESTY 247S 111587.....	9 STRAWS	R. SUNDOWNER 176000.....	4 STRAWS
H. ARNOLD'S ZAMUTWO D9 323396.....	6 STRAWS	S. SRN BOLD ARNOLD 2X 195026.....	3 STRAWS
I. ANCHOR T REFLECTION 60H 415158.....	10 STRAWS	T. BERND 505463.....	10 STRAWS
J. MFL UNIVERSE 28U 146046.....	9 STRAWS	U. TATTENHALL ALERT 2865.....	6 VIALS
K. ZAXLI 1274594.....	5 STRAWS		

108 FULLBLOOD SEMEN FROM PARVIEW STOCK FARMS

Canadian Qualified. Stored at Alta Genetics.

A. SALAMON 504285.....	2 STRAWS	G. KLONDIKE GOLD RUSH 418B 262748.....	3 STRAWS
B. MAXL 568742.....	2 STRAWS	H. JB DOCTOR DUKE 442D 312937.....	2 STRAWS
C. RICKARDSTOWN JUMBO 176000.....	10 STRAWS	I. GREAT GUNS BINZ 60H 401590.....	2 STRAWS
D. IPU BRONSON 19K 543069.....	8 STRAWS	J. MR JMC KLAUS K409 558300.....	5 STRAWS
E. BLL KALIBRE 762E 1267250.....	<i>Cnd & Us Qalified...</i> 5 STRAWS	K. BRENAIR PARK HAFKE 763232.....	5 STRAWS
F. ABR SIR ARNOLDS IMAGE 140262.....	5 STRAWS	L. EMPEROR 341803.....	5 STRAWS

109 FULLBLOOD SEMEN FROM FERME GAGNON INC

Canadian Qualified. Stored on farm.

A. ANTONIUS 34899.....	3 STRAWS
B. FGAF GUERRERO 810Y 748277.....	5 STRAWS
C. FGAF GUERRERO 810Y 748277.....	5 STRAWS

110 FULLBLOOD SEMEN FROM PORTIEK SIMMENTALS

Canadian Qualified. Stored at Alta Genetics.

A. ANCHOR D KRUIZ 301K 1399892.....	10 STRAWS
B. ANCHOR D KRUIZ 301K 1399892.....	10 STRAWS
C. ANCHOR D KRUIZ 301K 1399892.....	10 STRAWS

111 FULLBLOOD SEMEN FROM BEECHINOR LAND & LIVESTOCK

Canadian Qualified. Stored at Alta Genetics.

DDD BROADWAY G534 523704.....	3 STRAWS
-------------------------------	----------

112 FULLBLOOD SEMEN FROM SHAWACRES SIMMENTALS

Canadian Qualified. Stored at Alta Genetics.

BHR DOORN G629E 397427.....	10 STRAWS
-----------------------------	-----------

113 PUREBRED SEMEN FROM PARVIEW STOCK FARMS

Canadian Qualified. Stored at Alta Genetics.

A. LCHMN BODYBUILDER 7303F 502869.....	10 STRAWS	G. CMS TRADMARK 756T 676090.....	8 STRAWS
B. BBS ZIMA D55 355743.....	5 STRAWS	H. KENCO/MF POWERLINE 204L 584683.....	7 STRAWS
C. NUG RED DOG 7J 521252.....	2 STRAWS	I. KENCO/MF POWERLINE 204L 584683.....	5 STRAWS
D. REMINGTON PROWLER 111T 695283.....	10 STRAWS	J. CIRCLE S LEACHMAN 600U 376439.....	5 STRAWS
E. REMINGTON PROWLER 111T 695283.....	10 STRAWS	K. BLACK IRISH KANSAS 369852.....	10 STRAWS
F. KOP CROSBY 137W 718093.....	3 STRAWS		

114 PUREBRED SEMEN FROM BEECHINOR LAND & LIVESTOCK

Canadian Qualified. Stored at Alta Genetics.

A. HARVIE JDF WALLBANGER111X 727456.....	3 STRAWS
B. RF CAPACITY 742E 1207984.....	7 STRAWS
C. LCHMN BODYBUILDER 7303F 502869.....	8 STRAWS
D. WHEATLAND RED EXPRESS 890F 1269614.....	3 STRAWS
E. KJLI THE ROCK 1L 558758.....	2 STRAWS

115 PUREBRED SEMEN FROM OKOTOKS FLECKVIEH GROUP

Canadian Qualified. Stored at Alta Genetics.

A. SPRING VALLEY D880 348731.....	4 STRAWS
B. MEYERS BLACK DAKOTA 263689.....	5 STRAWS
C. MCC SIRLOIN 36G 390124.....	3 STRAWS
D. DESTINY BUCKEYE 709686.....	4 STRAWS
E. CNS DREAM ON L186 632589.....	1 STRAW

116 PUREBRED SEMEN FROM CENTURY SIMMENTALS

Canadian Qualified. Stored on farm.

A. WHEATLAND NEXT CENTURY 43H 1341336.....	10 STRAWS
B. WHEATLAND NEXT CENTURY 43H 1341336.....	7 STRAWS
C. MADER WALK THE LINE 92J 1358996.....	1 STRAW
D. MRL THE STARTER 39C 1139131.....	10 STRAWS
E. MRL THE STARTER 39C 1139131.....	10 STRAWS

117 PUREBRED SEMEN FROM LANDEN POYSER

Canadian Qualified. Stored at Bow Valley Genetics.

A. WHEATLAND CIRCUIT BREAKER 325A 796990.....	10 STRAWS
B. WHEATLAND CIRCUIT BREAKER 325A 796990.....	10 STRAWS
C. WHEATLAND CIRCUIT BREAKER 325A 796990.....	10 STRAWS

118 PUREBRED SEMEN FROM CENTREVIEW FARMS

Canadian Qualified. Stored at Bow Valley Genetics.

- A. WS BEEF KING W107 786558.....10 STRAWS
B. WS BEEF KING W107 786558.....12 STRAWS

119 PUREBRED SEMEN FROM MAXWELL SIMMENTALS

Canadian Qualified. Stored at Alta Genetics.

- A. LFE THE RIDDLER 323B 2865.....10 STRAWS
B. WFL WESTCOTT 24C 1142050.....5 STRAWS

120 PUREBRED SEMEN FROM SHAWACRES SIMMENTALS

Canadian Qualified. Stored at Alta Genetics.

- LCHMN BODYBUILDER 7303F 502869.....10 STRAWS

Terms and Conditions

TERMS - The terms of the sale are cash, cheque, e-transfer, or wire and are due upon receipt of invoice. Transcon reserves the right to charge interest at a rate of 2.5% per month on overdue accounts. The right of property shall not pass until after settlement is made. Transcon Livestock Corp. reserves the right to require a certified cheque as settlement. Should any purchaser fail to settle for their purchase Transcon Livestock Corp. reserves full power to resell to the best advantage either publicly or privately, without further notice. Transcon Livestock Corp and/or the Auctioneer shall have the right to refuse bids from anyone who has a previous record of default in payment or who has not made proper credit clearance prior to the sale with the owner or Sale Managers.

SALES TAXES – Applicable sales taxes will be charged on semen, embryos, respective to the home province of the buyer, not the seller.

CATTLE PICTURES AND INFORMATION PROVIDED - The images in this catalogue are believed to be accurate representations of the individual animals and the information contained in this catalogue is provided by the seller and believed to be true and accurate. Transcon Livestock Corp. and catalogue designers/producers assume no responsibility if the images and/or information as received have been altered or is inaccurate.

EMBRYO & SEMEN – Full settlement must be made before release is done and shipping arrangements should be done within 14 days of the sale unless arrangements made between buyer and seller prior to the sale. Shipping arrangements and costs are the expense of the purchaser once release has been given.

RIGHTS AND OBLIGATIONS - The above terms and conditions of the sale shall constitute a contract between the buyer and the seller and be equally binding to both.

TRANSCON LIVESTOCK CORP. IS AGENT ONLY - It is to be clearly understood that Transcon Livestock Corp. is only acting as a medium between buyer and seller and is not in any way responsible for any failure on the part of either party to live up to his obligations. Neither does Transcon Livestock Corp. assume any financial obligations to collect or enforce collection of any monies between parties. Any legal action that may be taken, in exceptional cases, must be between buyer and seller.

Transcon Livestock Corp nor our sellers can be held responsible for changes made by the Associations to their policies regarding lab work requirements.

