

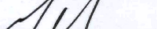
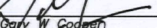

**Well Site and Access Road**  
**L.S.2-Sec.31-TWP.53-RGE.5-W.4M.**  
**County of Vermilion River No. 24**

OWNER	TITLE #	PARCEL	AS OF:
Gary W Cooper and Linda N Simmonds	882 124 778	SE.31-53-5-4	December 16/05

YES	NO
<input checked="" type="checkbox"/>	<input type="checkbox"/>
<input checked="" type="checkbox"/>	<input type="checkbox"/>
<input type="checkbox"/>	<input checked="" type="checkbox"/>
<input checked="" type="checkbox"/>	<input type="checkbox"/>
<input checked="" type="checkbox"/>	<input type="checkbox"/>
<input checked="" type="checkbox"/>	<input type="checkbox"/>
 <input checked="" type="checkbox"/>	 <input type="checkbox"/>
 <input checked="" type="checkbox"/>	 <input type="checkbox"/>

LICENSE FOR THE SAME.

  
\_\_\_\_\_  
Gary W. Codner  
  
\_\_\_\_\_  
Linda N. Simmonds

  
\_\_\_\_\_  
Witness

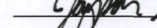
  
\_\_\_\_\_  
Witness

YES	NO
<input checked="" type="checkbox"/>	<input type="checkbox"/>
<input checked="" type="checkbox"/>	<input type="checkbox"/>

**AS SURVEYED CO-ORDS:**  
50.00 N. of S. } Sec.31  
702.98 W. of E. }

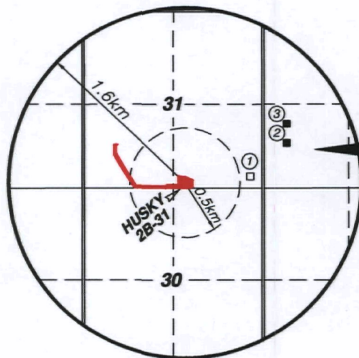

Occupied Residence shown thus . . . ■  
Abandoned Residence shown thus . . . □

No.	Revisions	Date
0	Final Plan Issued	April 17/06
1	Route Map	April 25/06
 <b>INTERPROVINCIAL SURVEYS LTD.</b> BOX 10219, LLOYDMINSTER, ALBERTA, T9V 3A4 Phone:(780)875-1440 Fax:(780)875-4813		JRL/VCV FILE: 051236LA Page 1 of 4

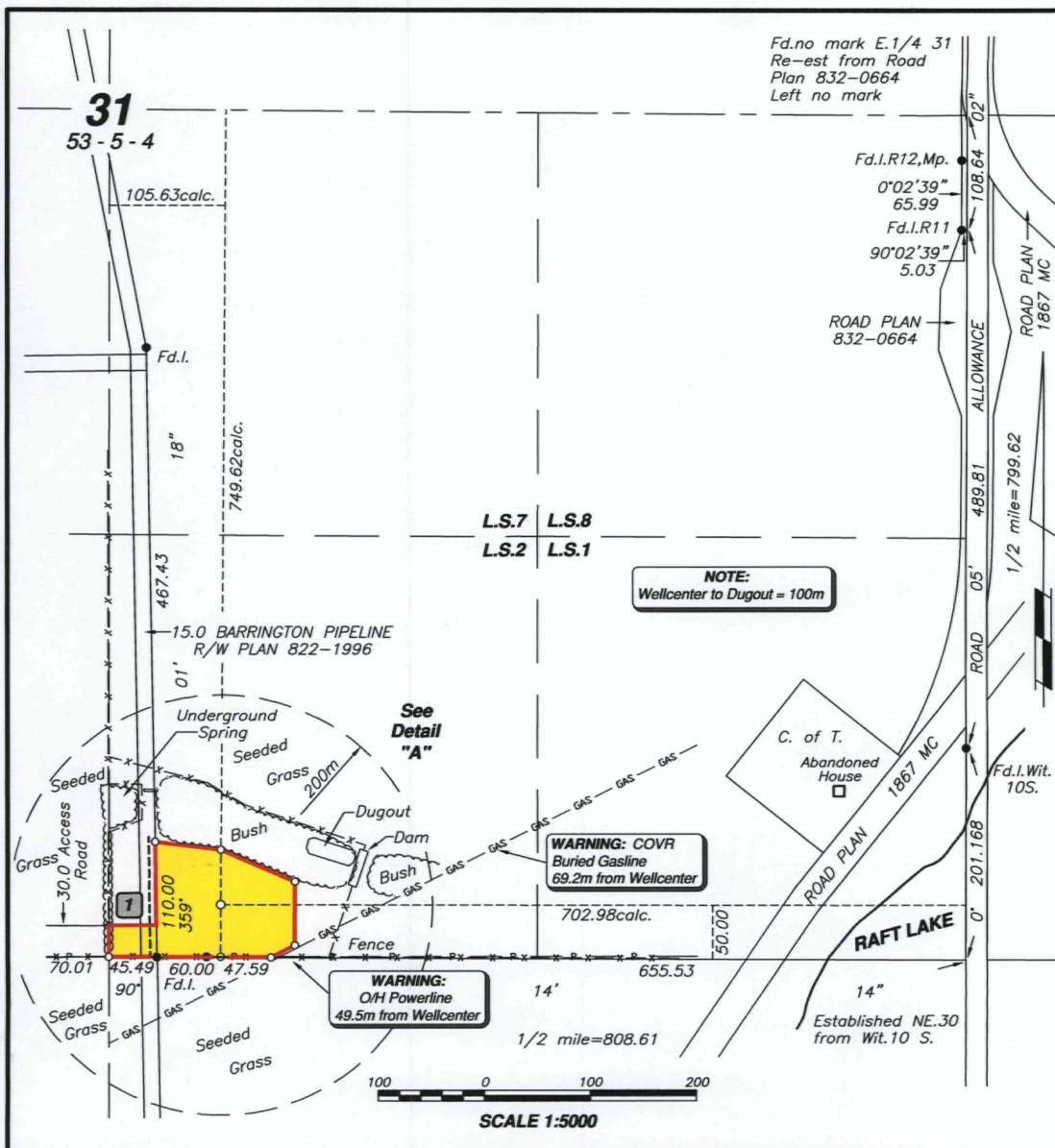

#### LEGEND

Survey Monuments Found  
Survey Hubs Planted  
Survey Iron Bars Planted  
Portions referred to bounded thus:   
Distances are in metres and decimals thereof.

I, Vincent C. Voss, Alberta Land Surveyor, of Lloydminster, Alberta, certify that the survey represented by this plan is true and correct to the best of my knowledge, has been carried out in accordance with the Alberta Land Surveyors' Association Manual of Standard Practice, and was completed the 3rd day of February, 2006.



  
Alberta Land Surveyor

  
Witness (J. Locke)

#### TABLE OF PROXIMITIES

OPERATOR	DESCRIPTION	DISTANCE FROM WELLCENTER
Atco Electric	O/H Powerline	49.5m
Barrington Petroleum Ltd.	15.0 Pipeline R/W Plan 822-1996	61.05m
County of Vermilion River	Buried Gasline	69.2m

#### TABLE OF CROSSINGS

No.	OPERATOR	DESCRIPTION	LOCATION
1	Barrington Petroleum Ltd.	15.0 Pipeline R/W Plan 822-1996	SE.31-53-5-4

Crossing numbers indicated: **1**

**HUSKY 2B LINDBERGH 2-31-53-5-4**

AFE#: US-16698-DR

FILE No. 051236LA

Page 2 of 4



